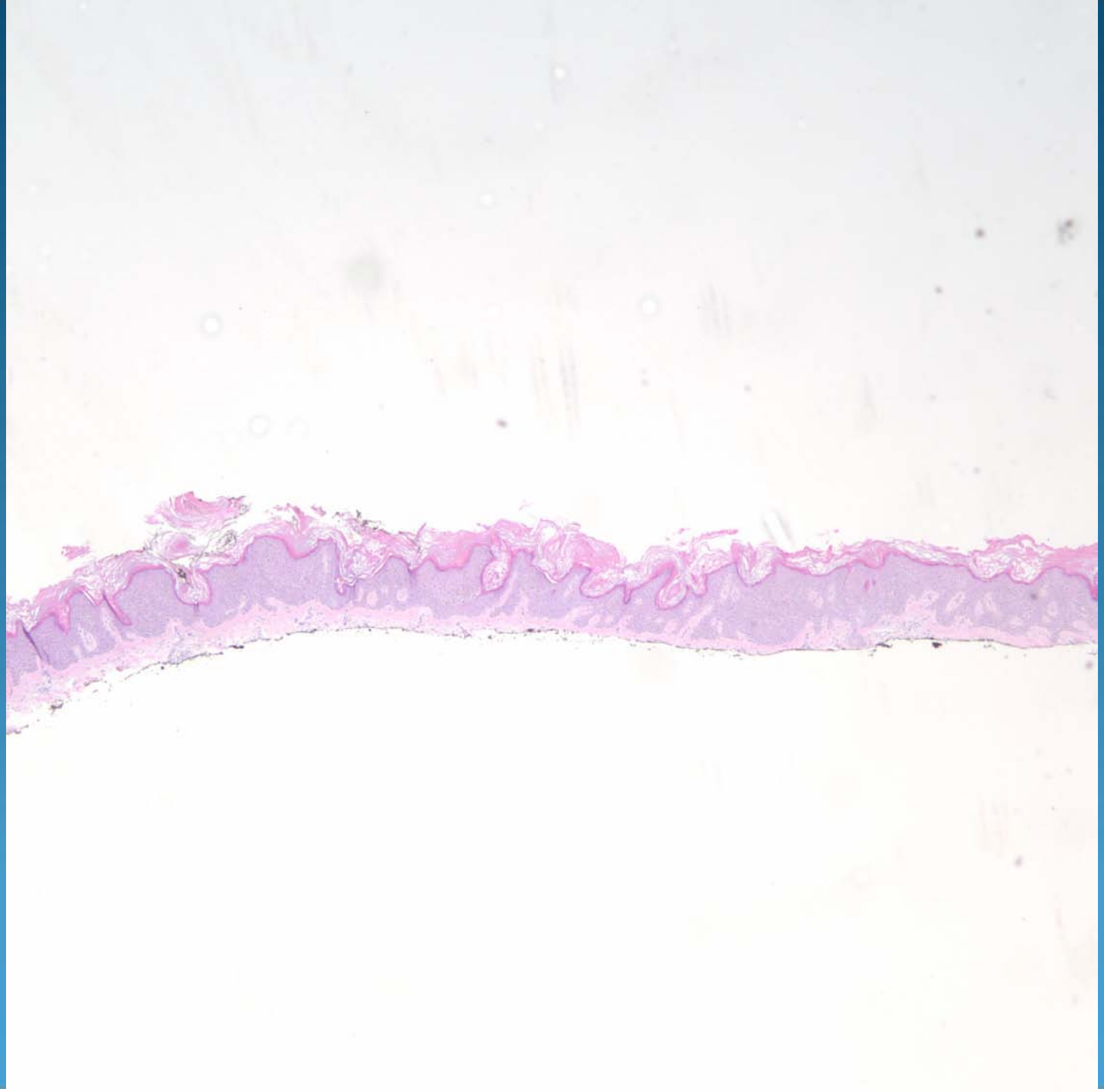

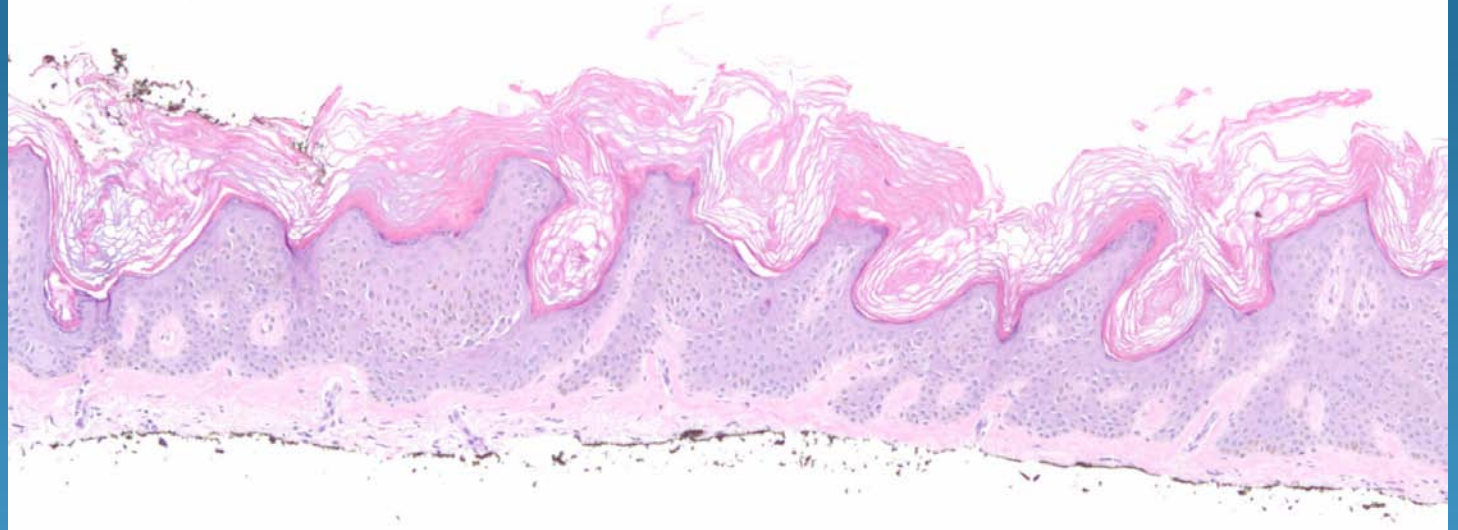

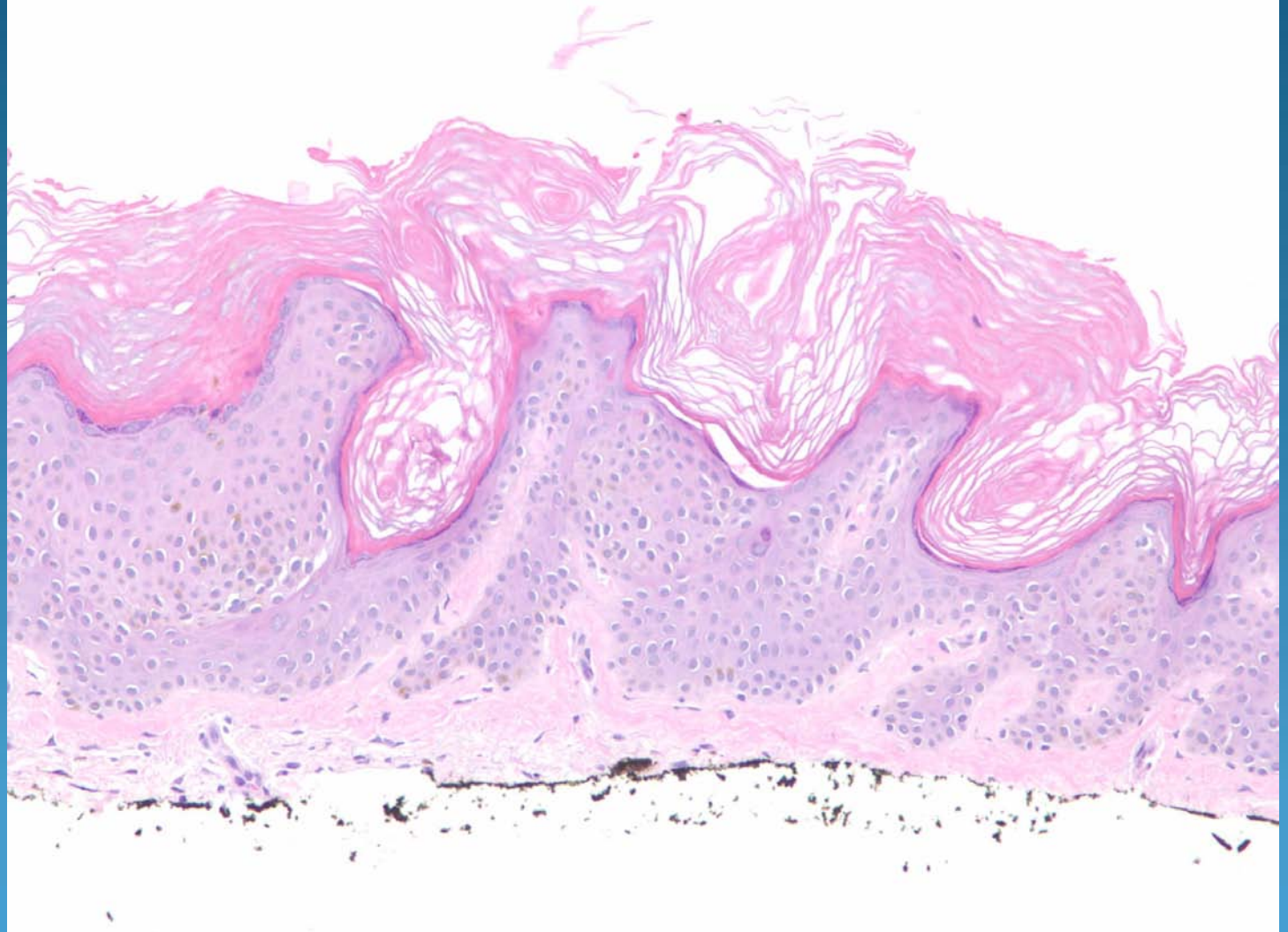

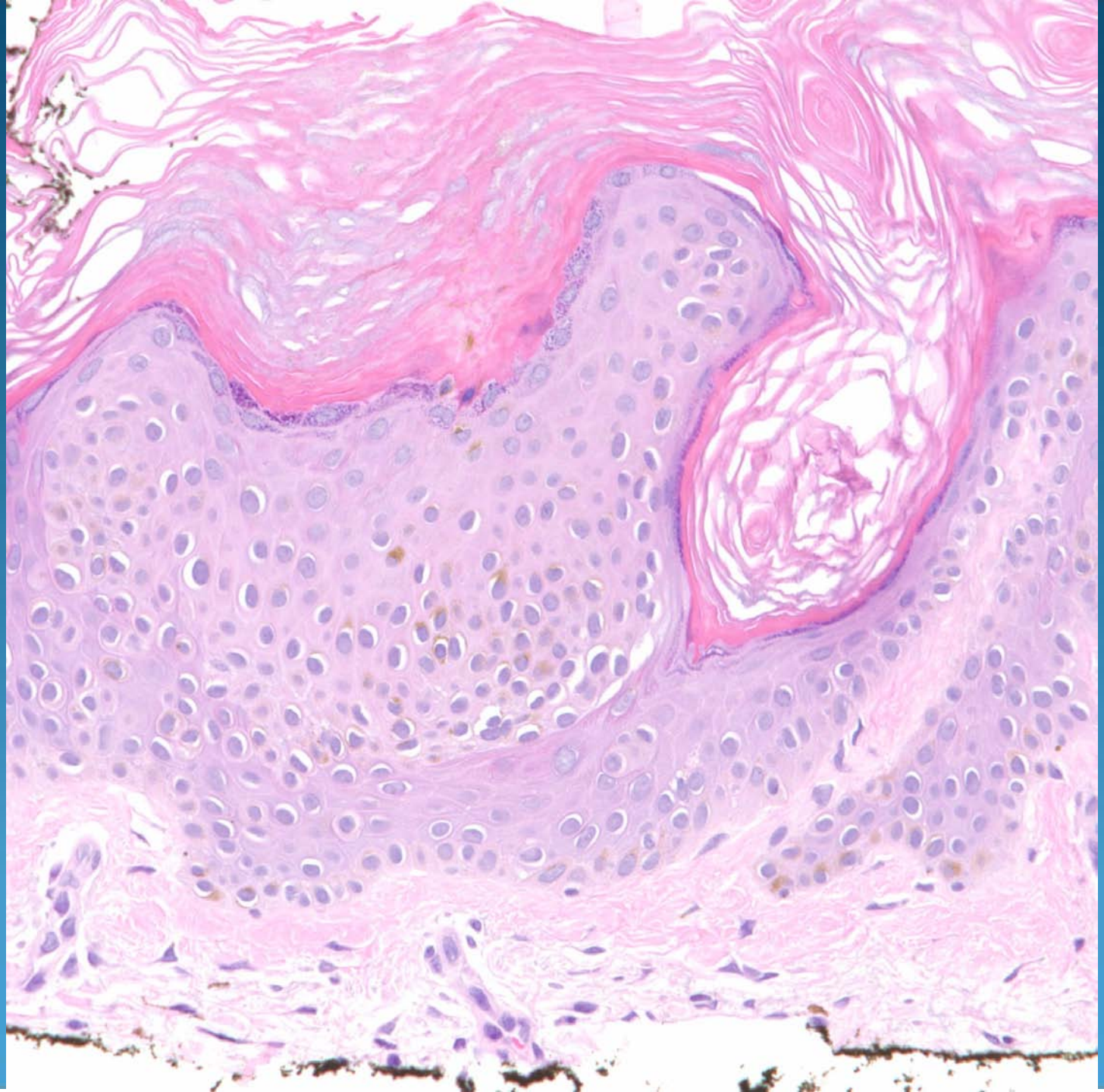

Seborrheic Keratosis

Pearls

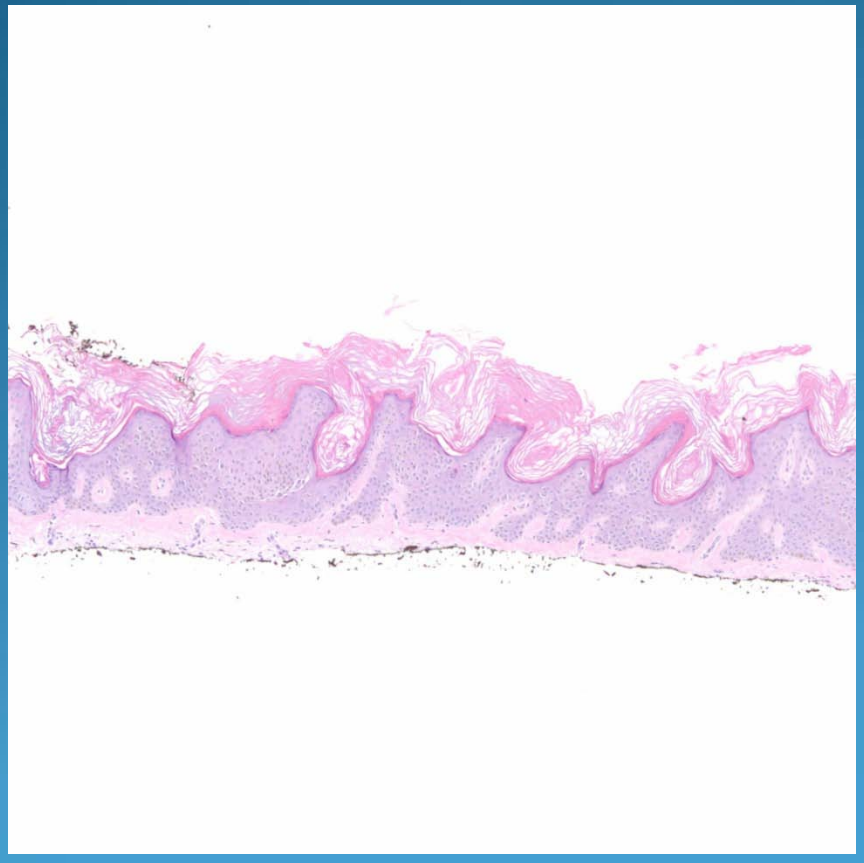

- Flattened and fused rete ridges
- Epidermal hyperplasia
- Horn pseudocysts