

# Dermatopathology

## Slide Review Part 143

Paul K. Shitabata, M.D.  
Dermatopathology Institute  
Torrance, CA

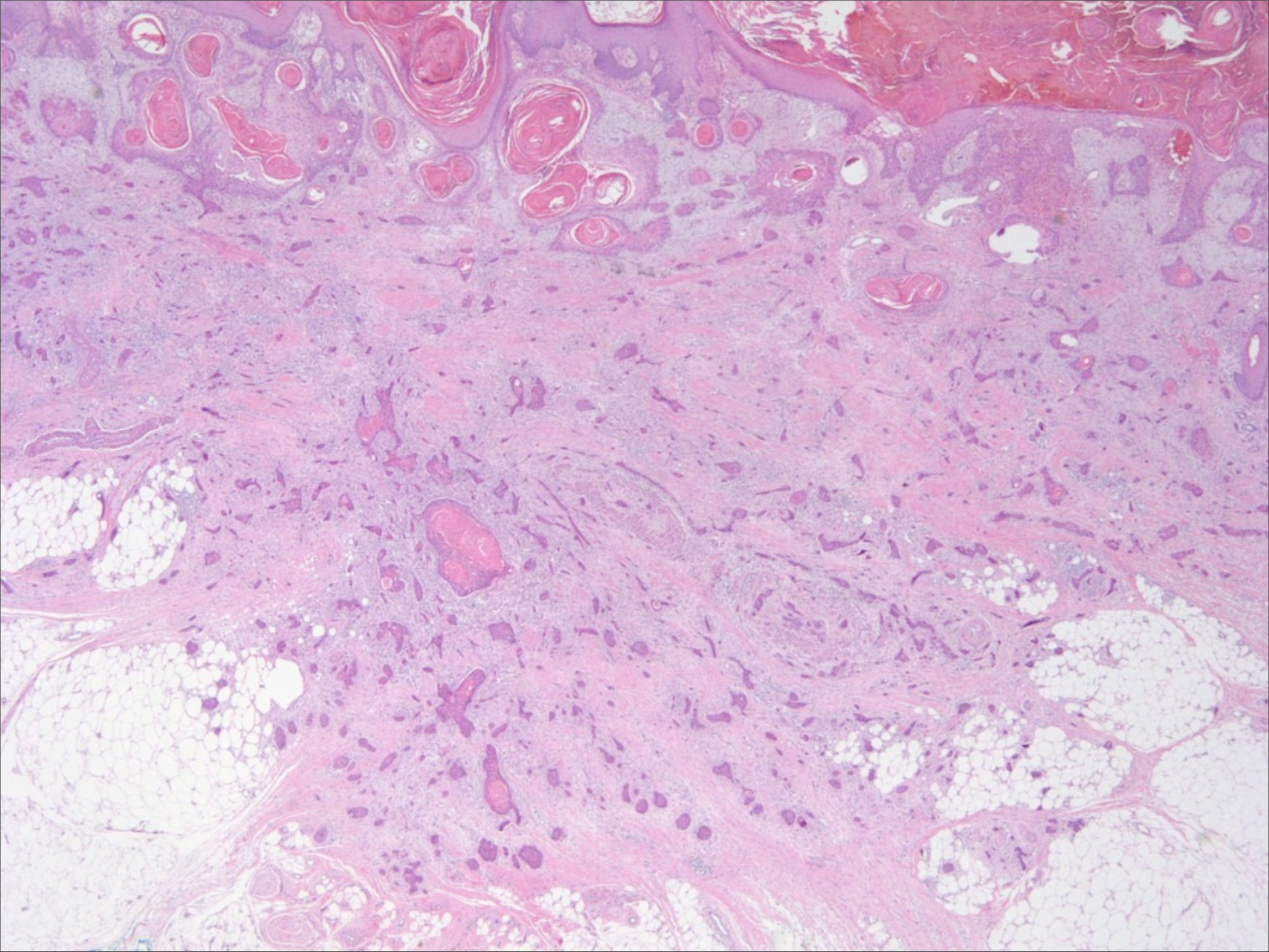





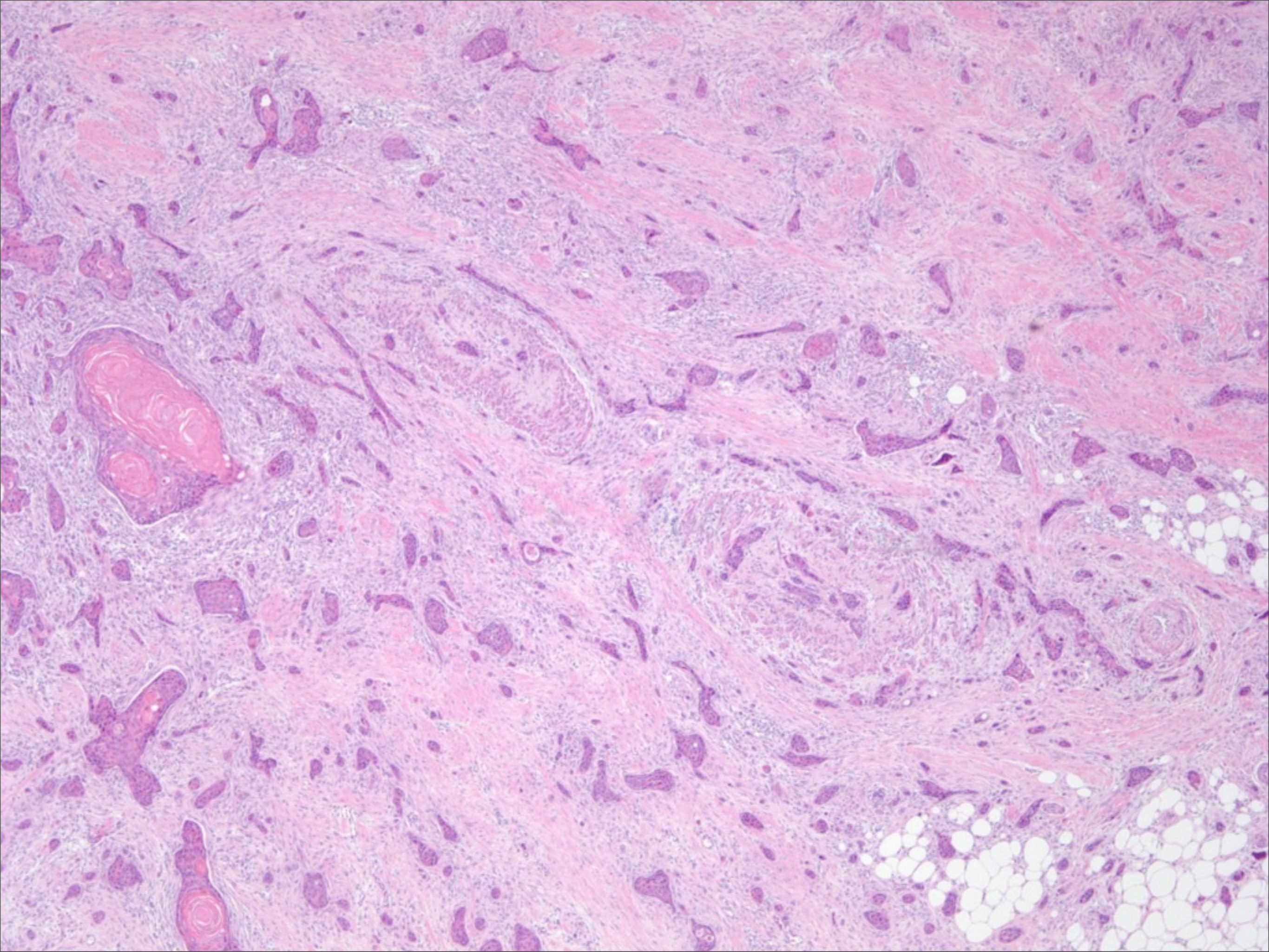



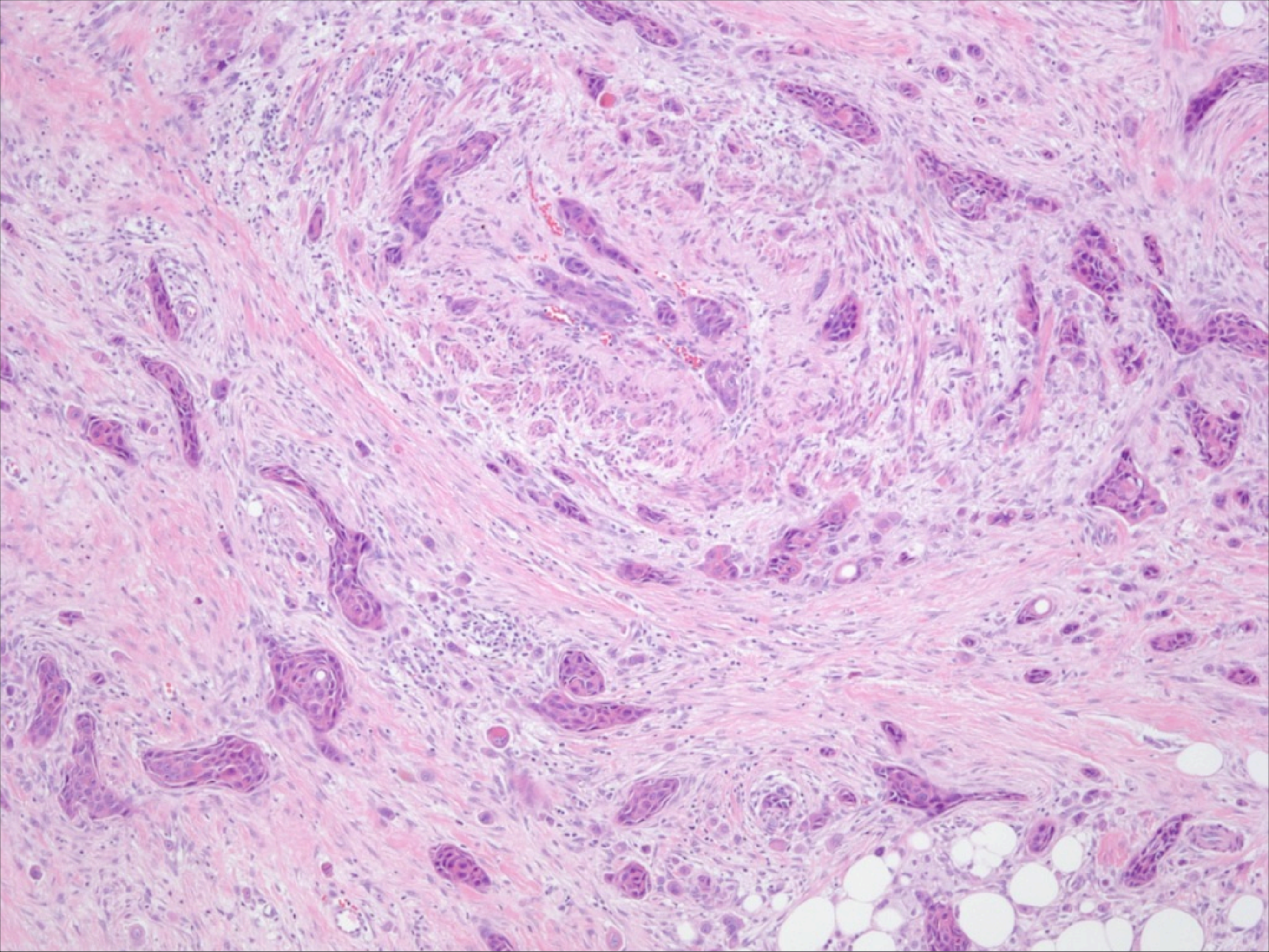



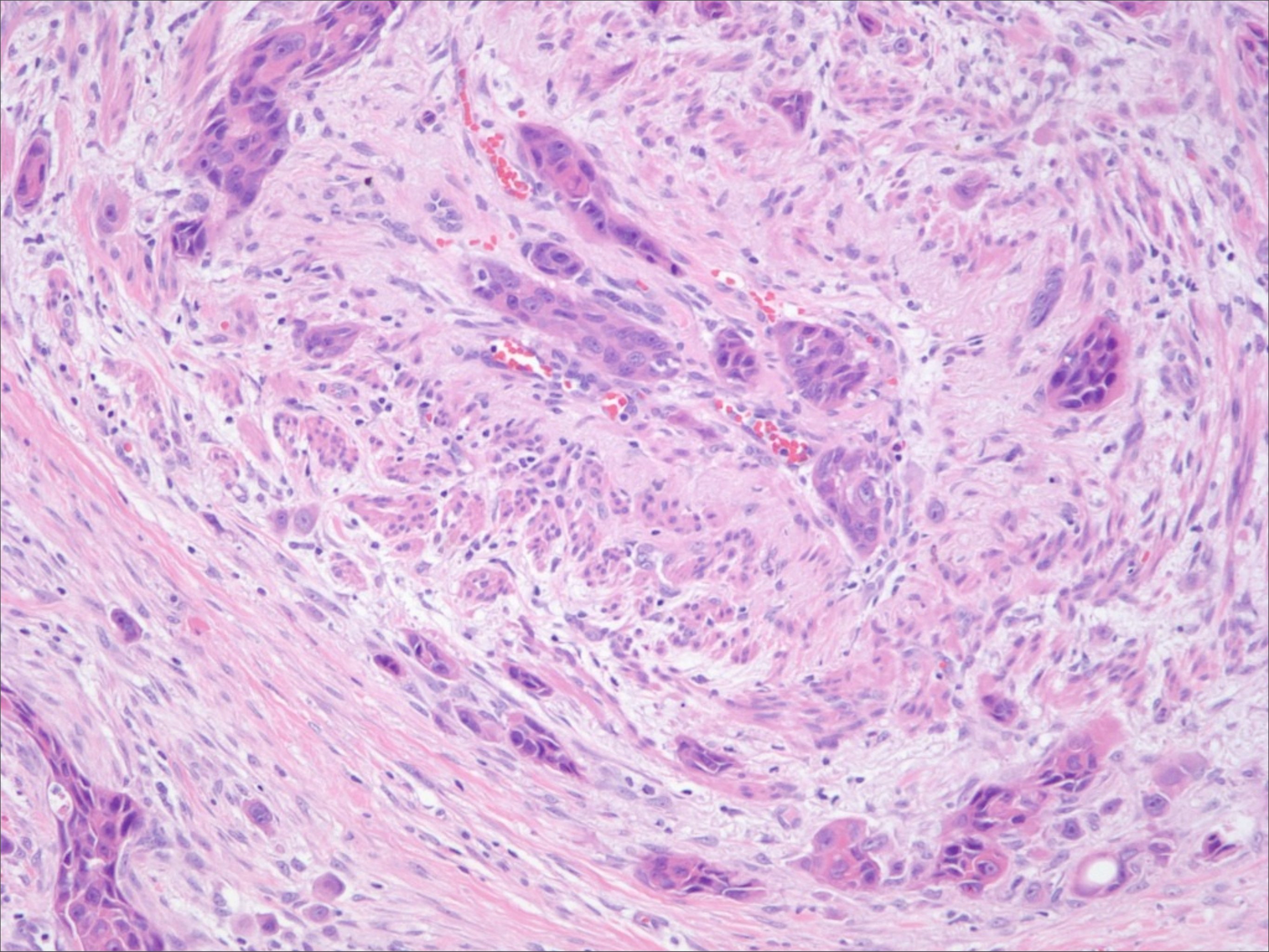



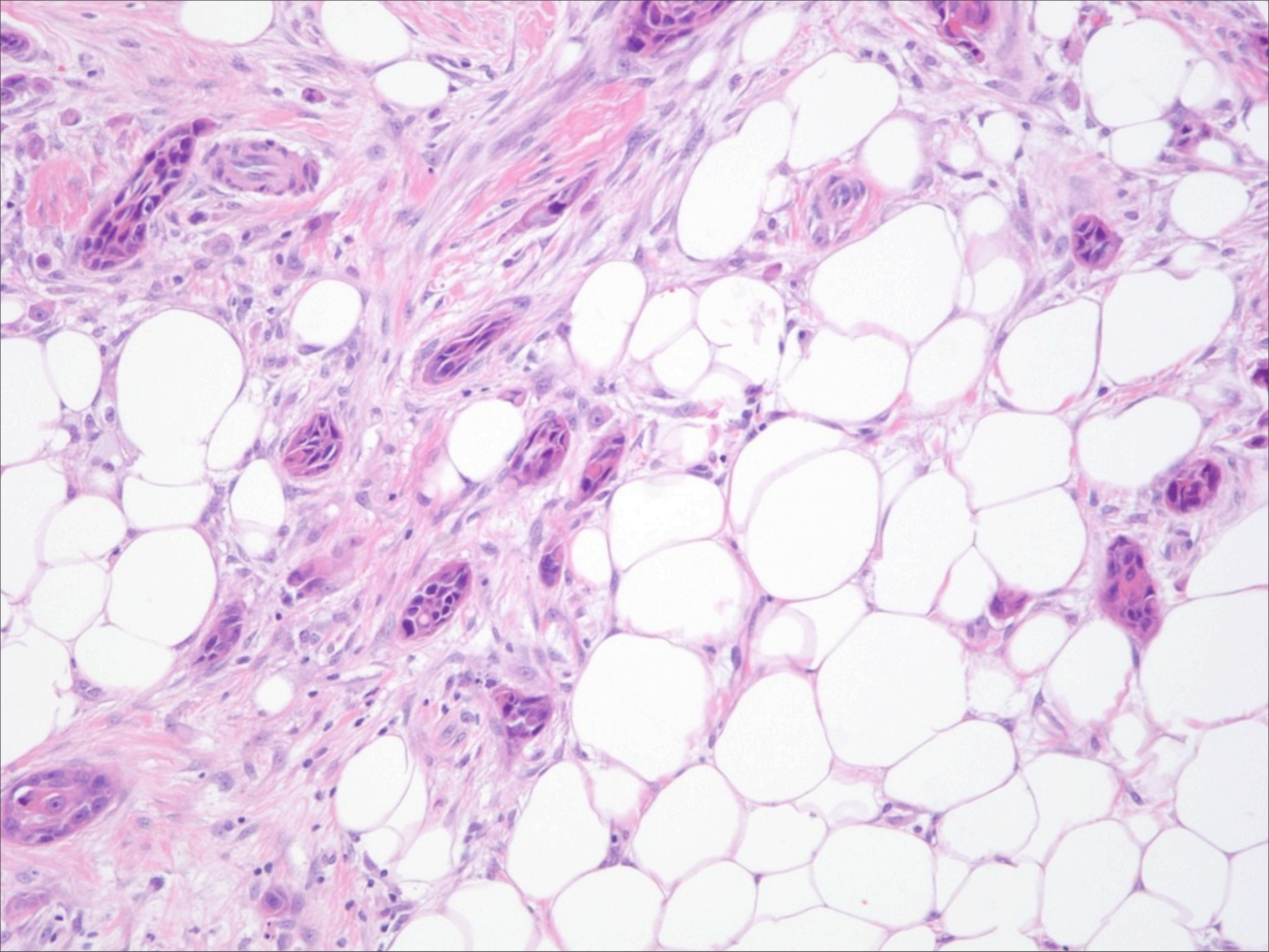



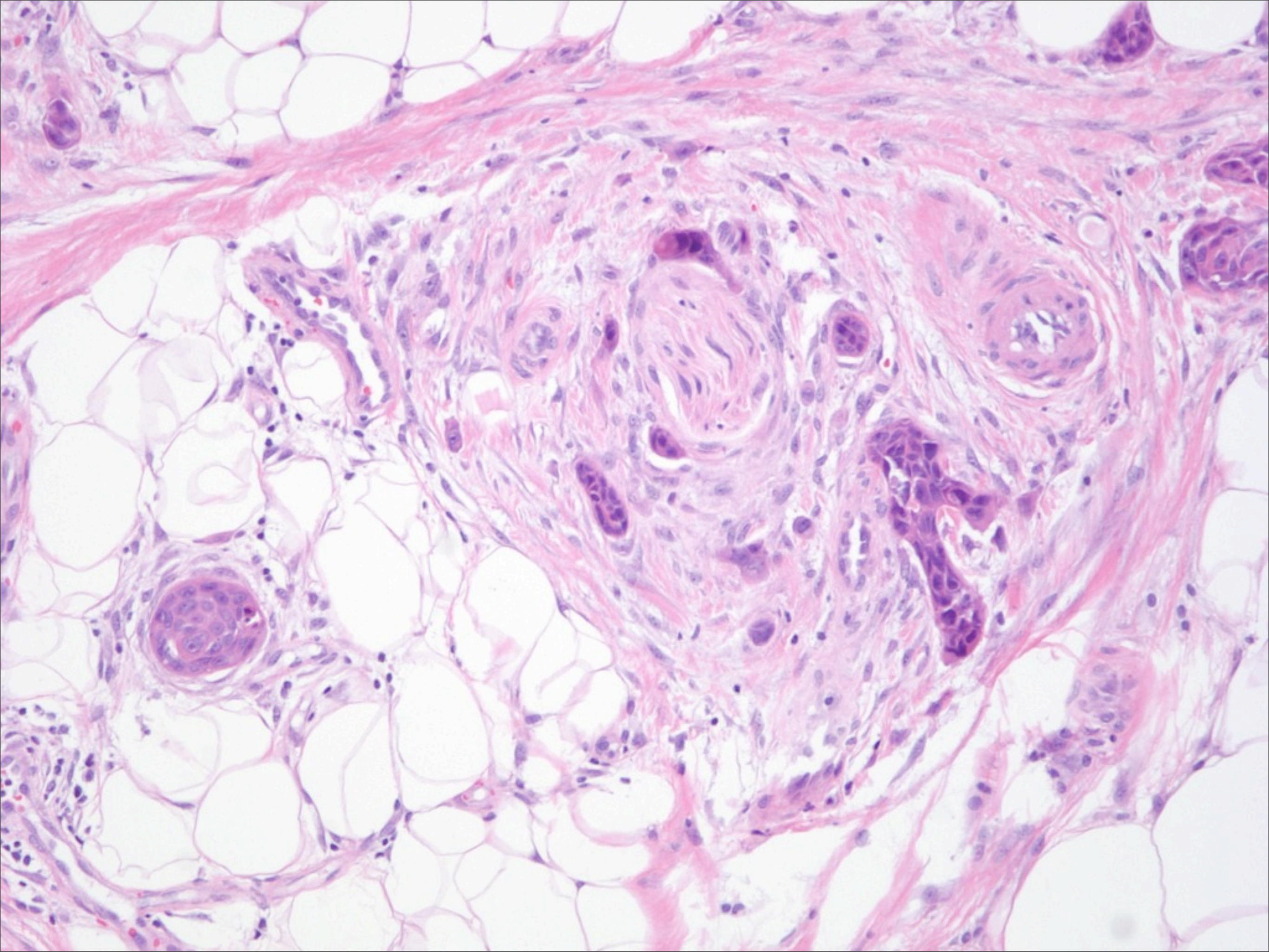



# Invasive Squamous Cell Carcinoma, Poorly Differentiated With Vascular and Perineural Invasion



**Perineural Invasion**



**Vascular Invasion**





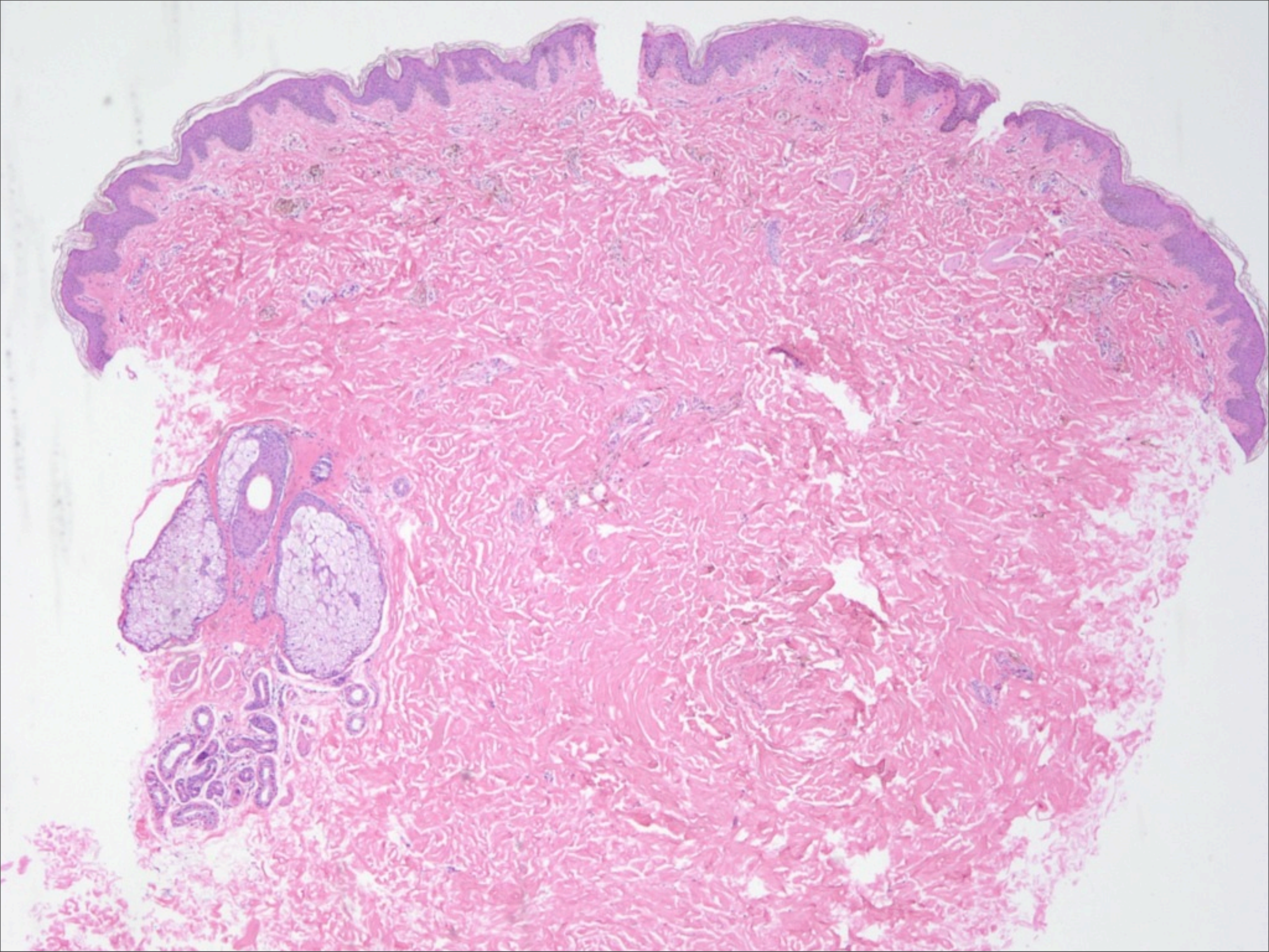



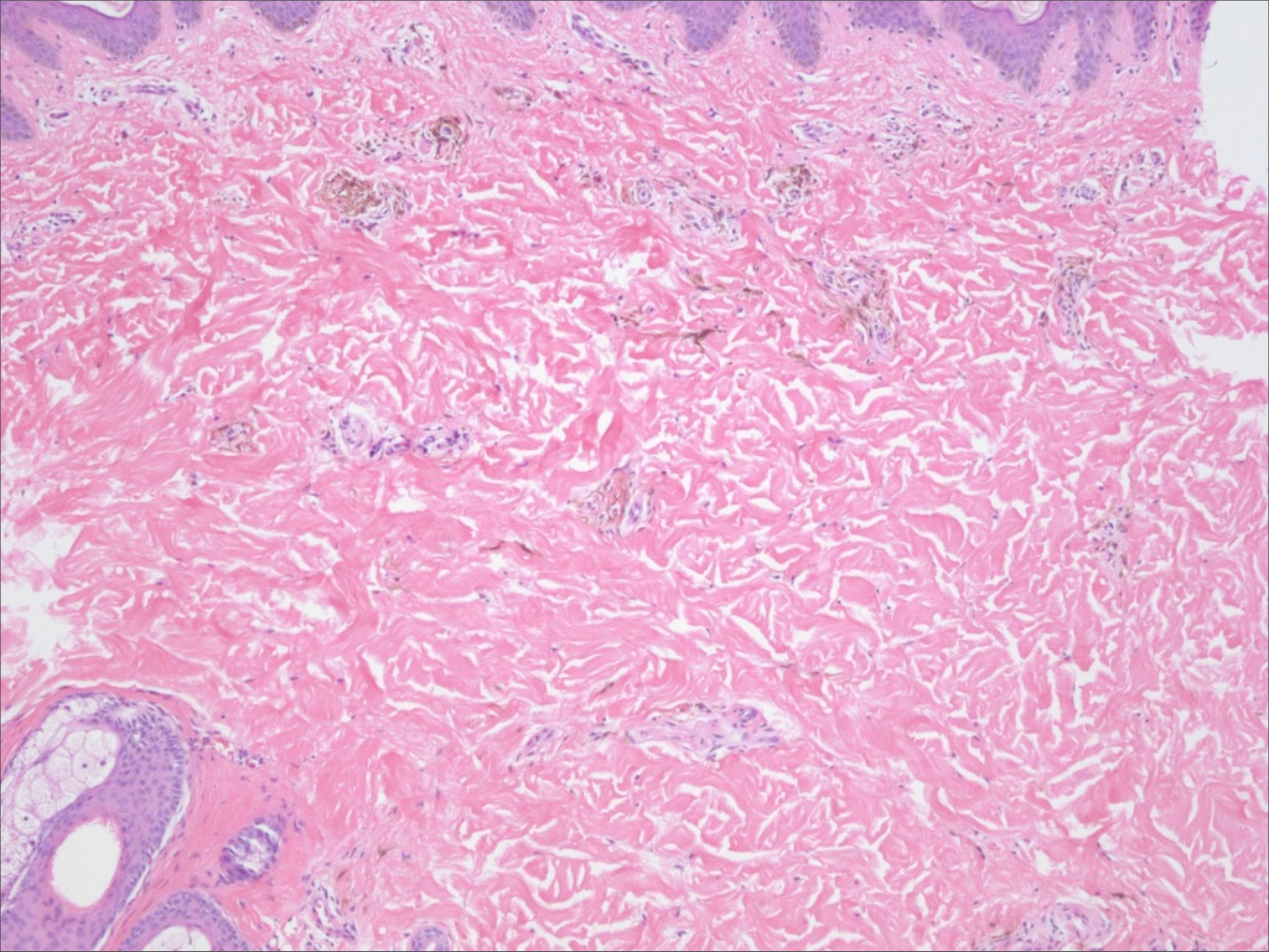



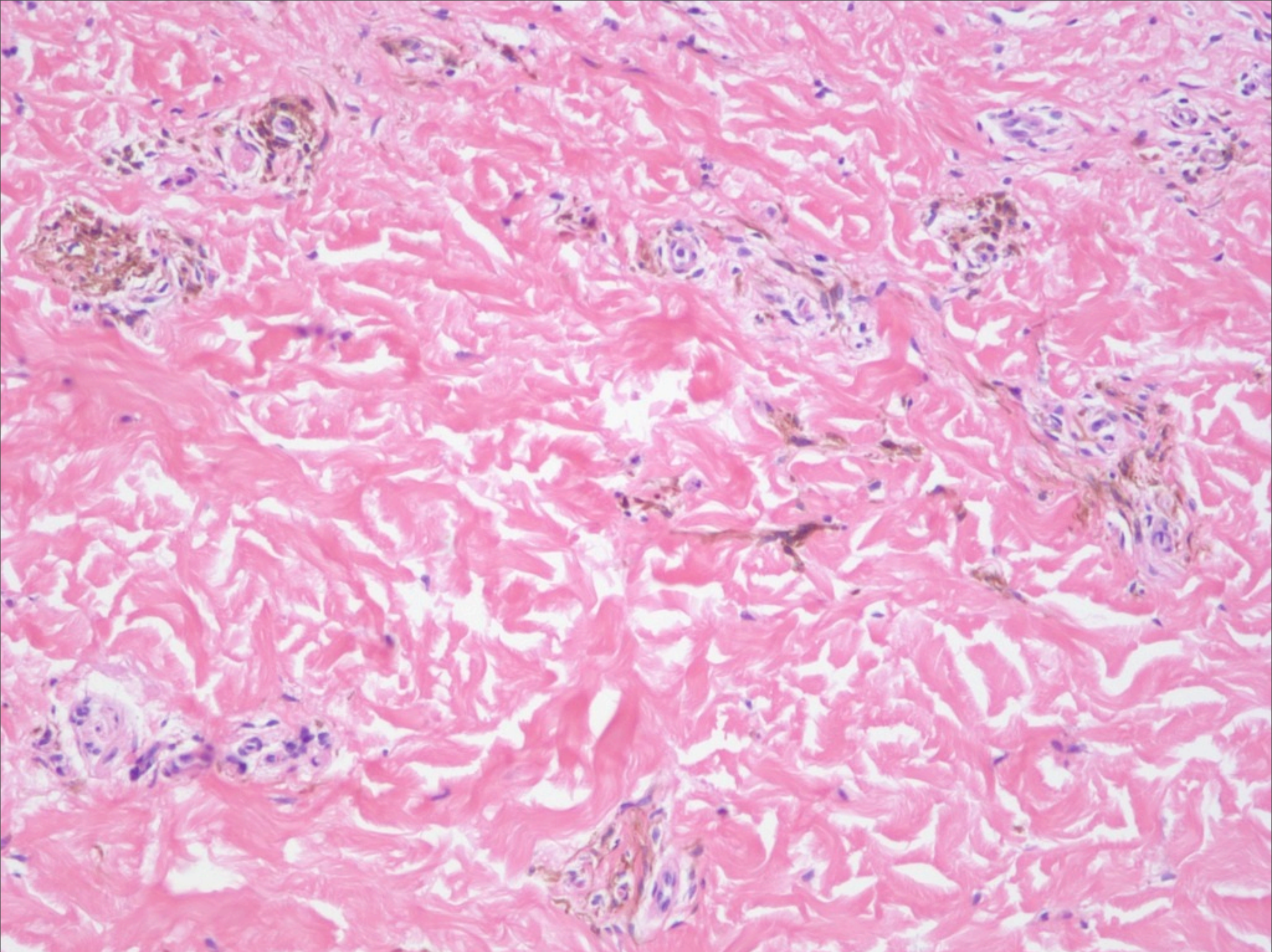



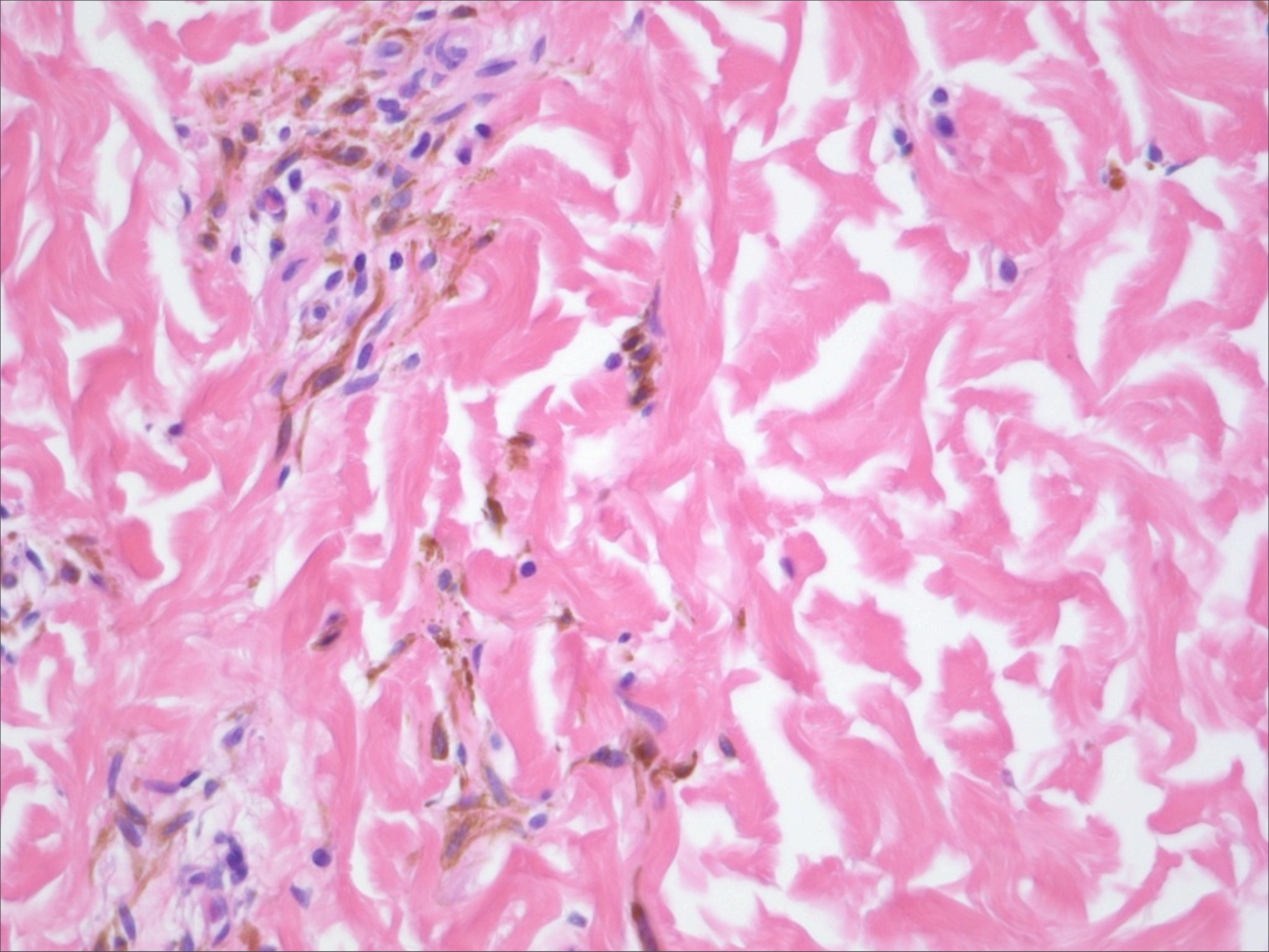



# Mongolian Spot



# Notes

- Histologically contains dendritic melanocytes
- DDX: Blue nevus, Nevus of Ito, Nevus of Ota
- Distinguish by clinical presentation



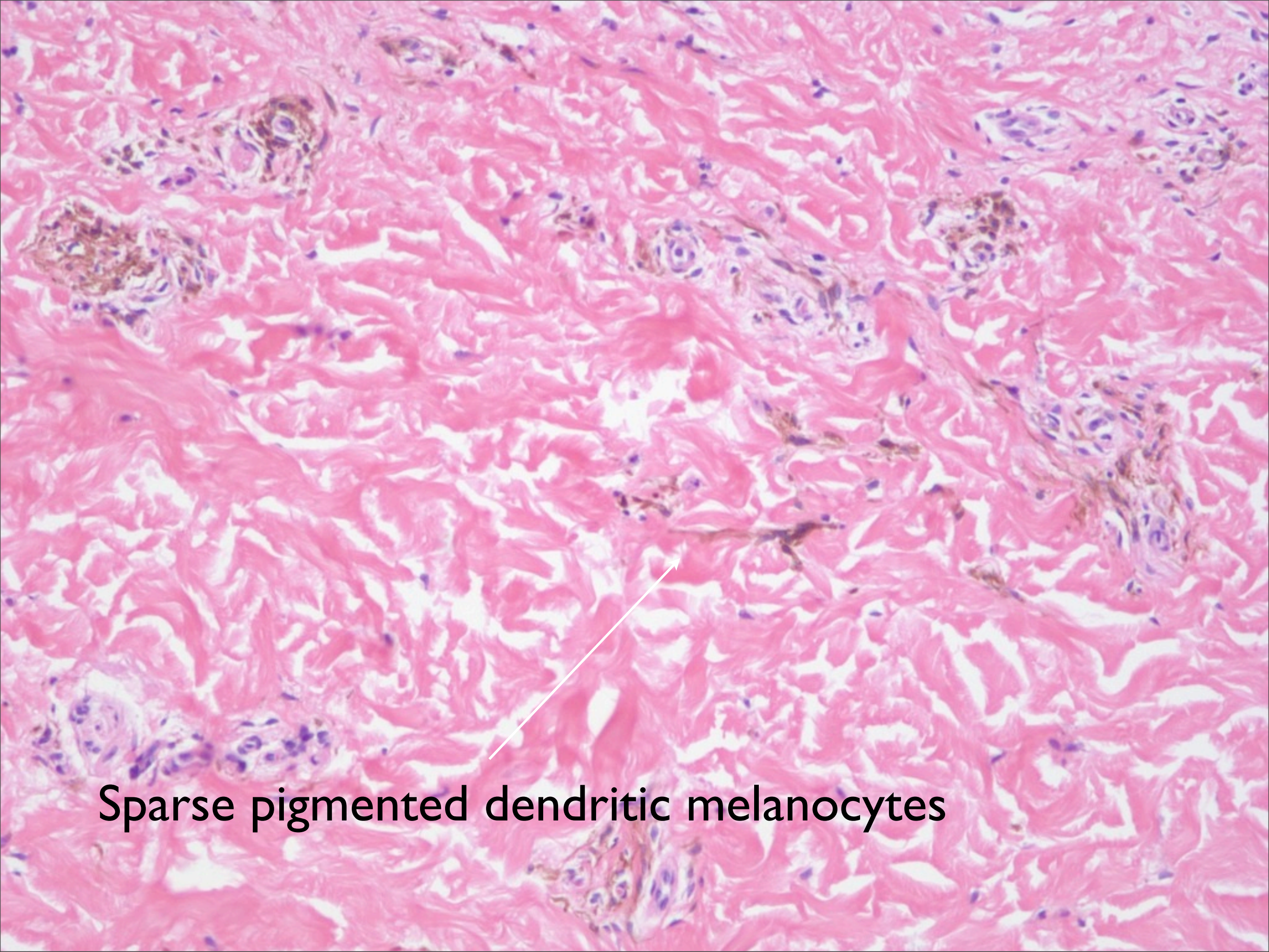

Sparse pigmented dendritic melanocytes



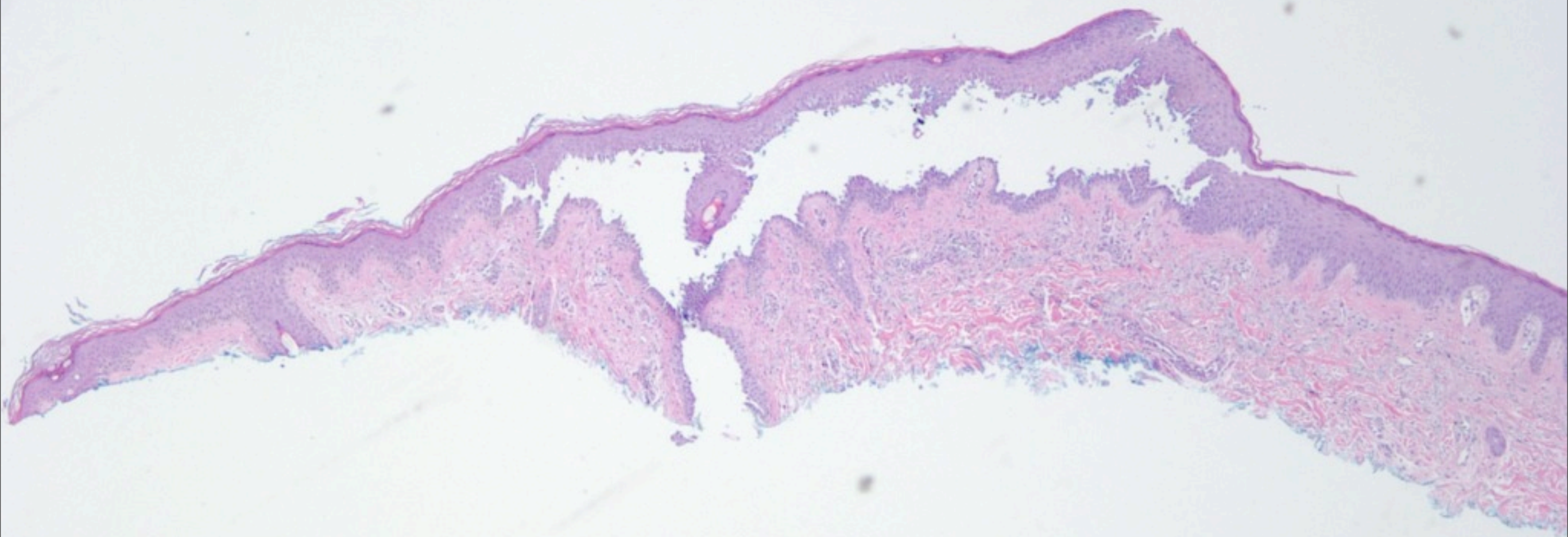



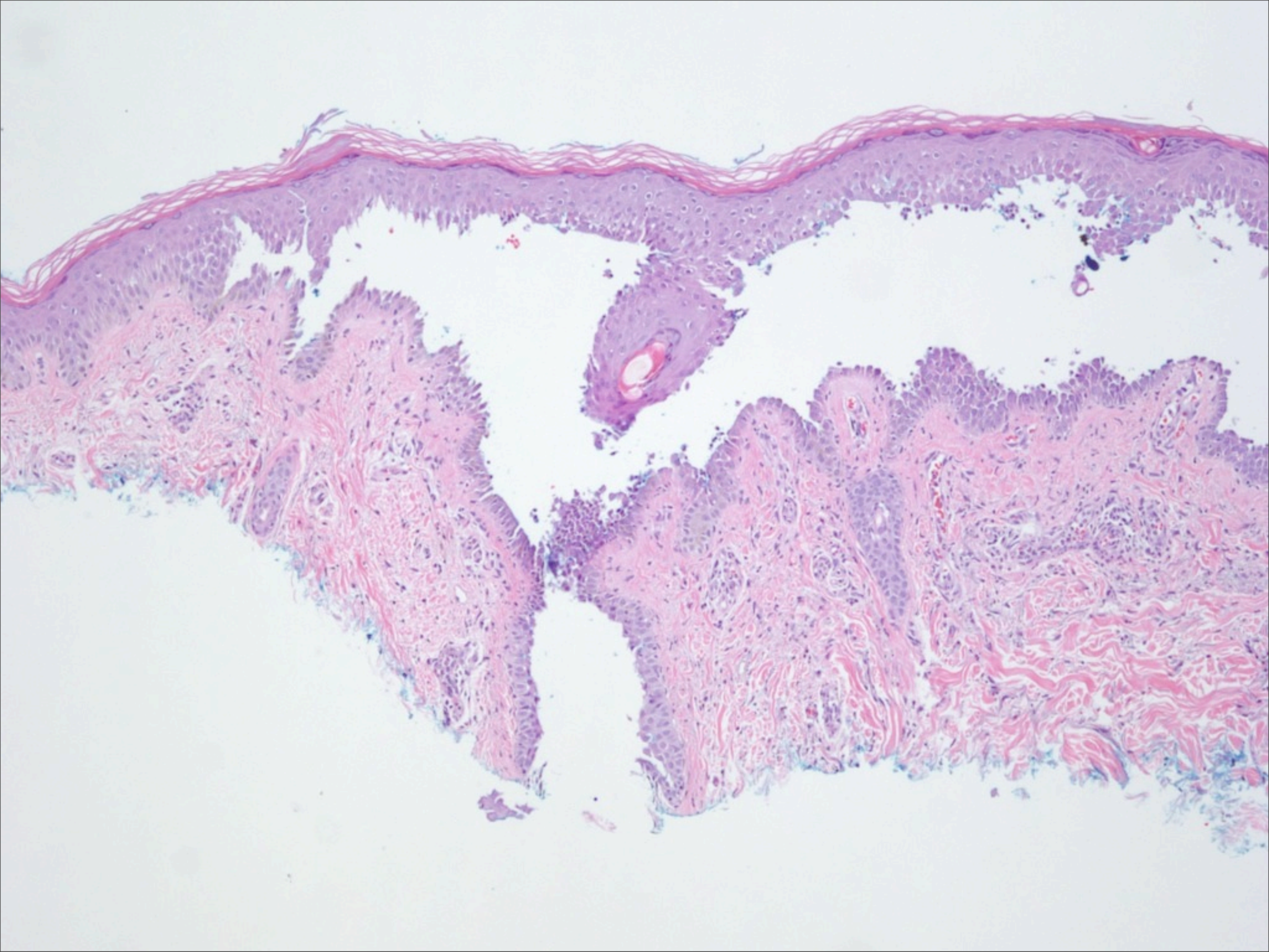



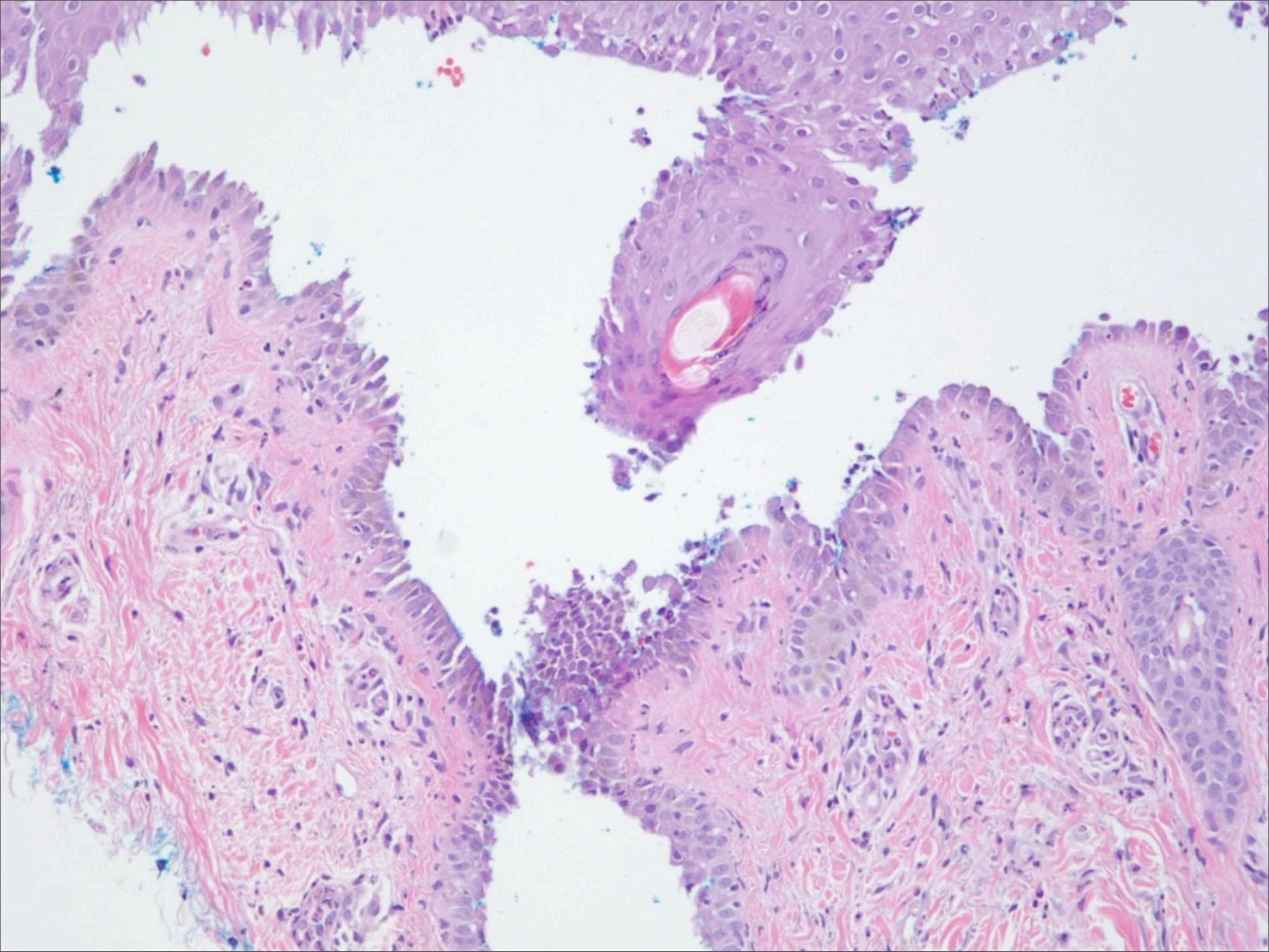



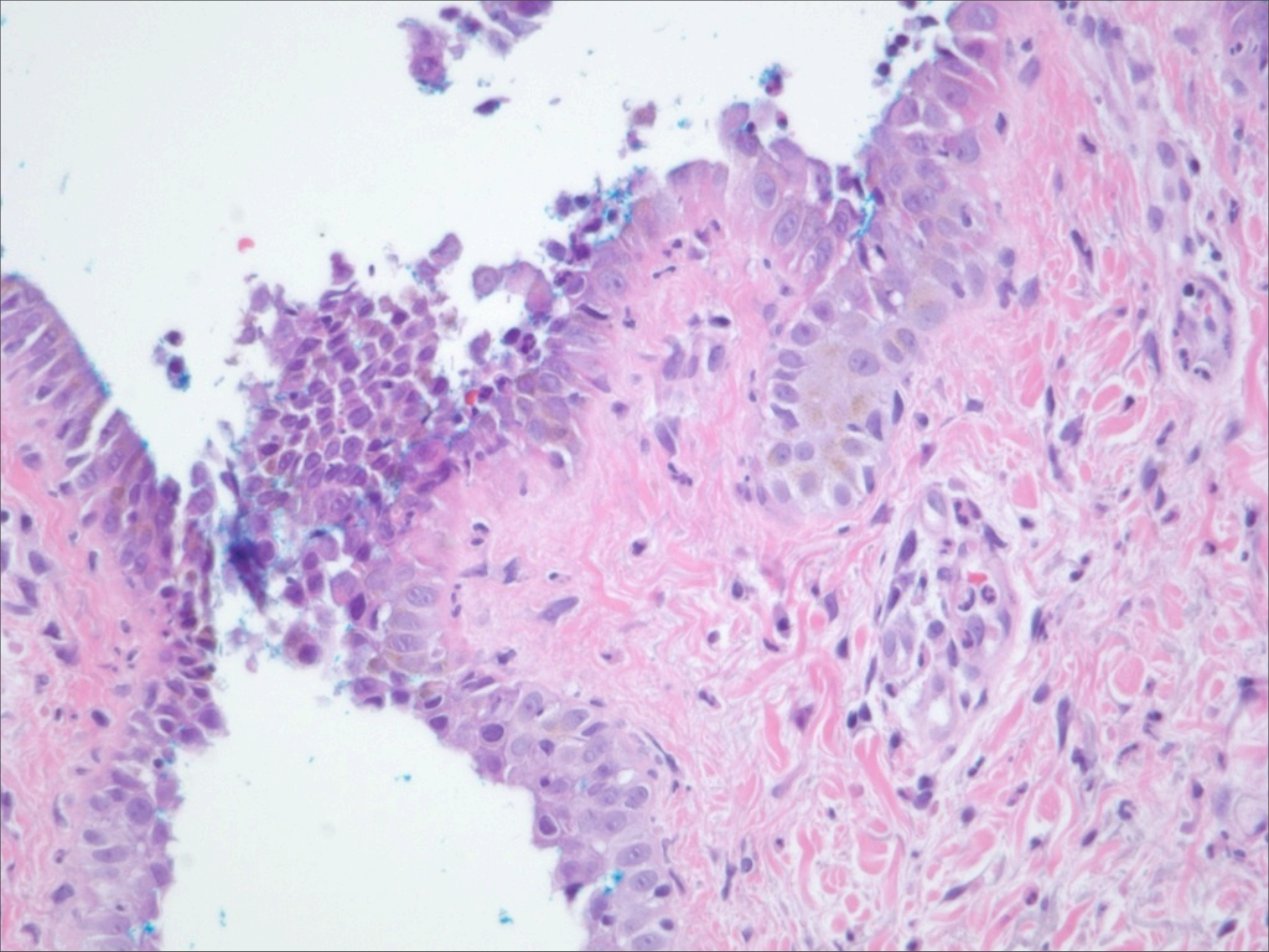



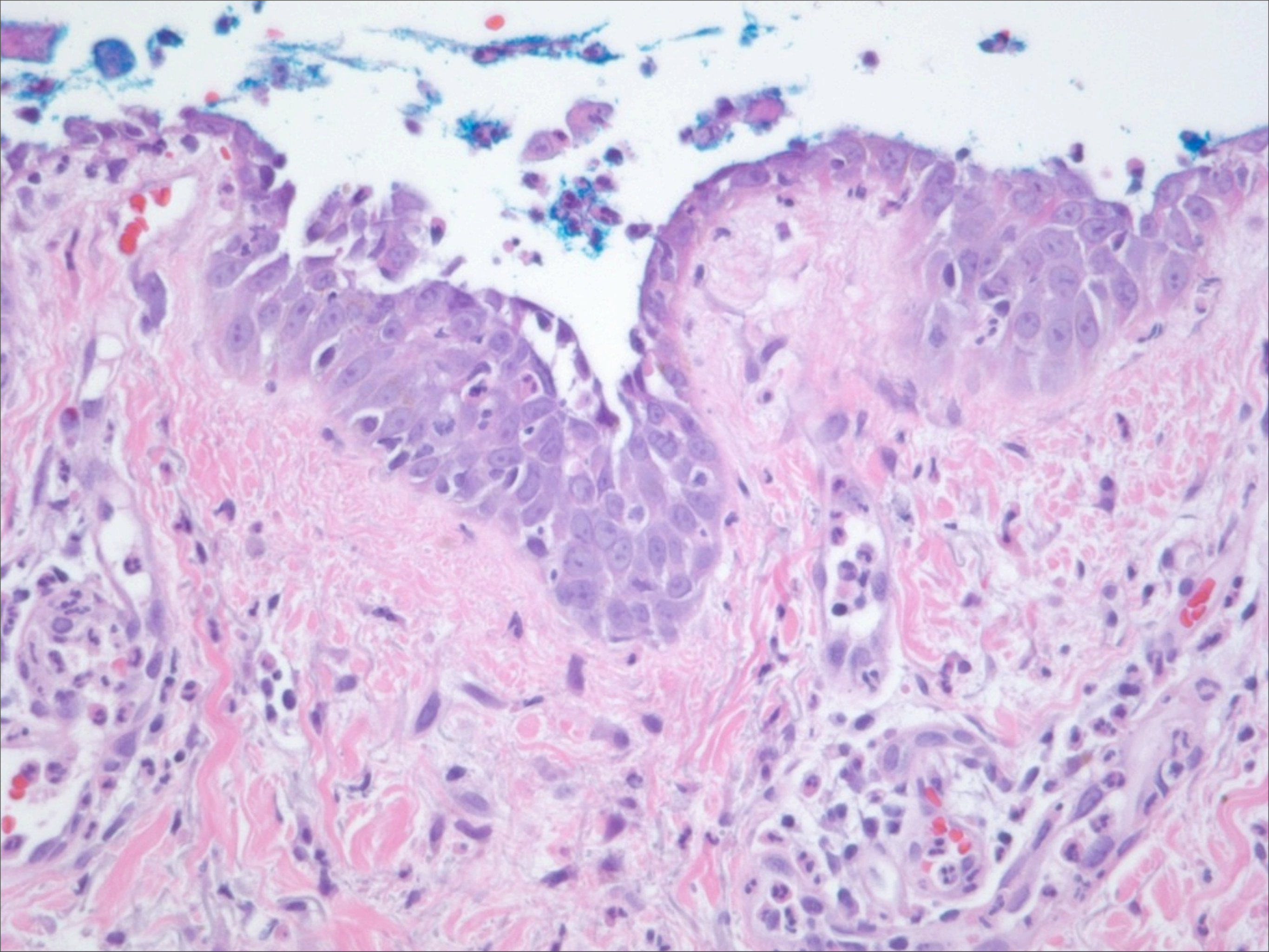



# Pemphigus vulgaris



Acantholysis extends along follicular epithelium

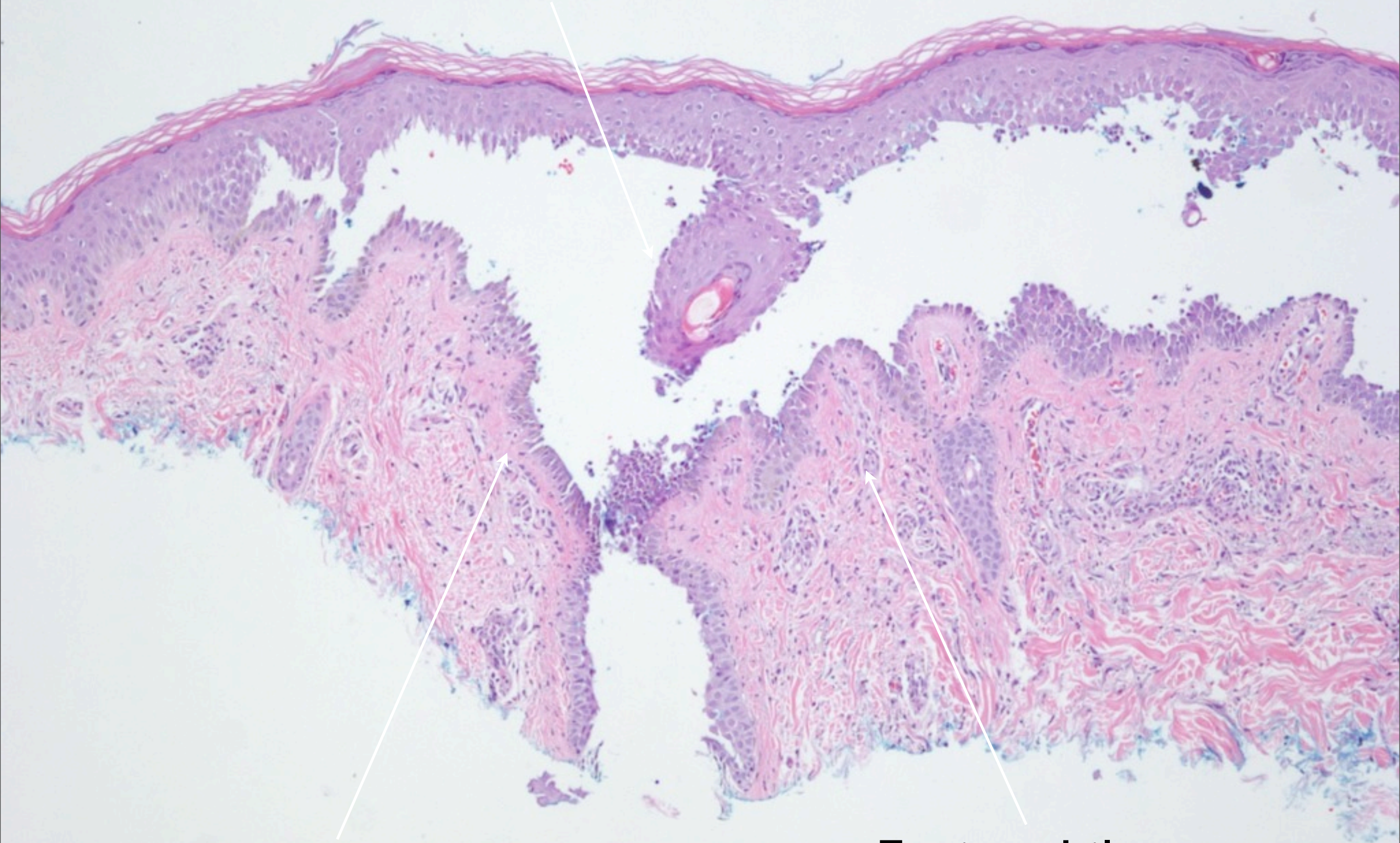

Suprabasilar Acantholysis

Eosinophils



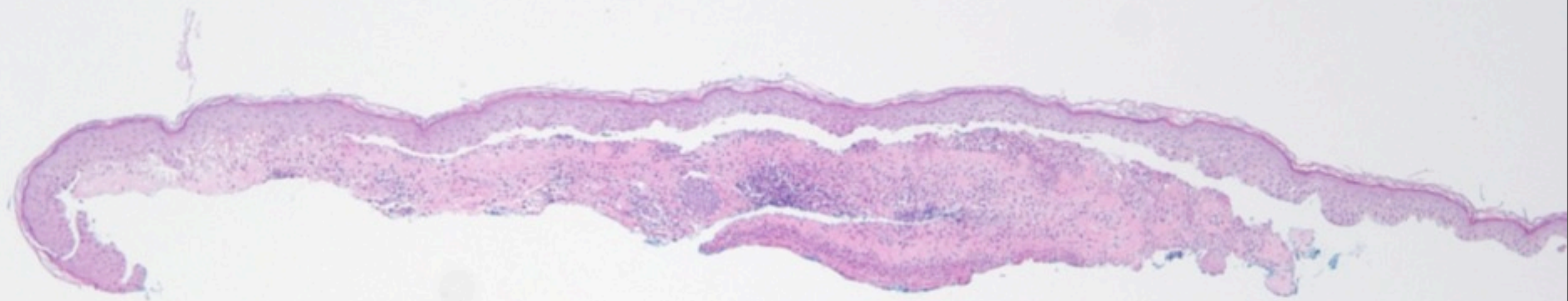



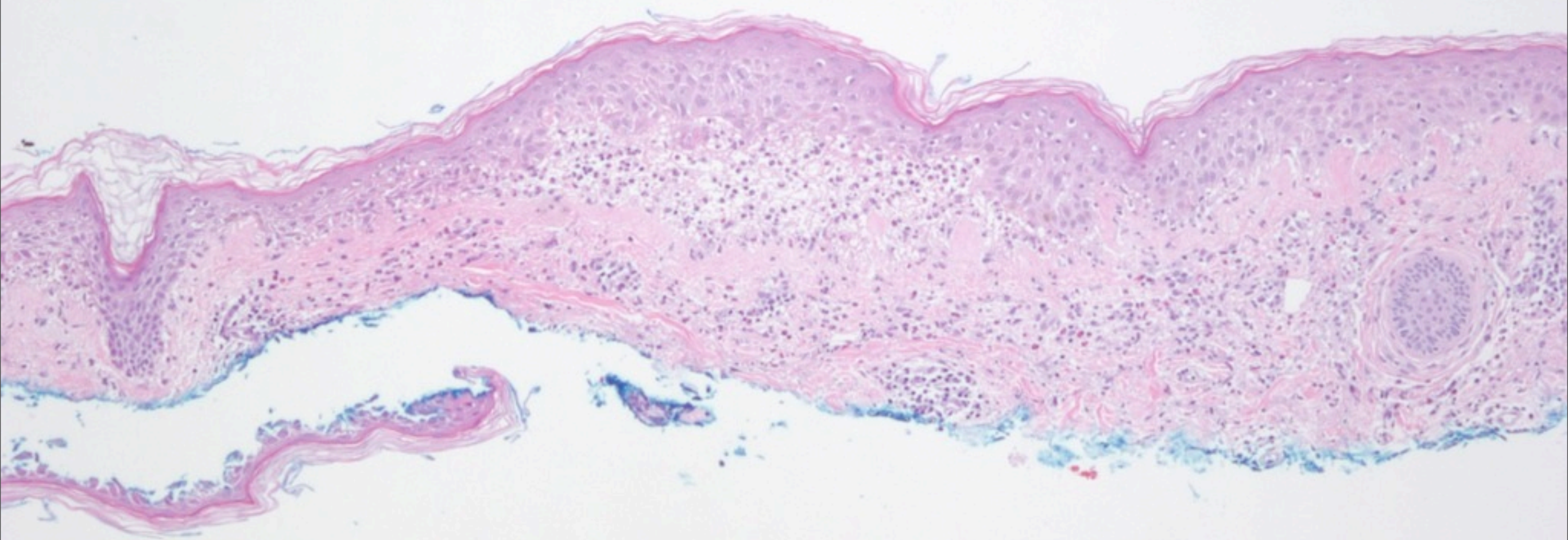



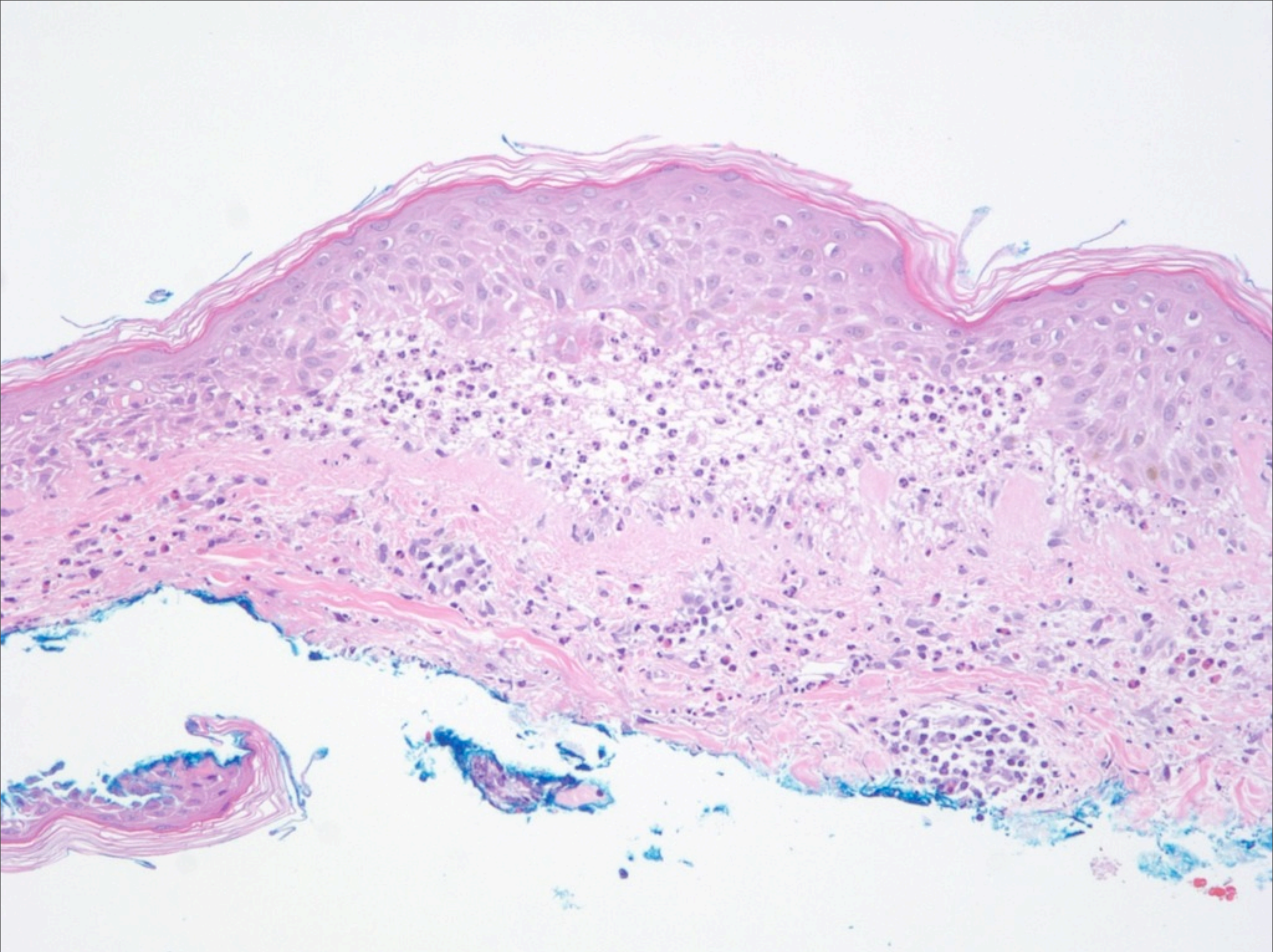



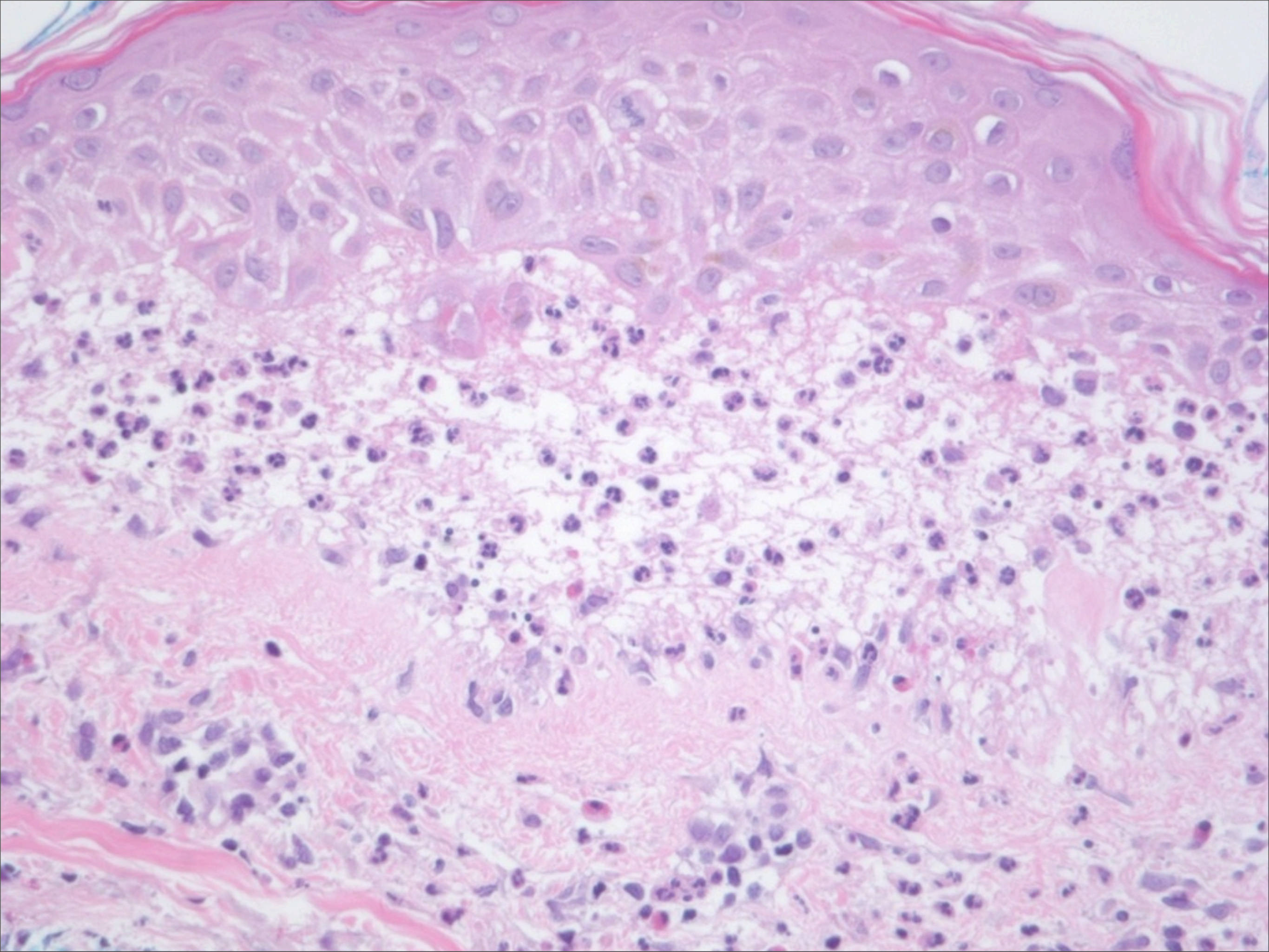



# Linear IgA Disease



# Notes

- DIF revealed linear deposit of IgA along DE junction



# Papillary Dermal Microabscess

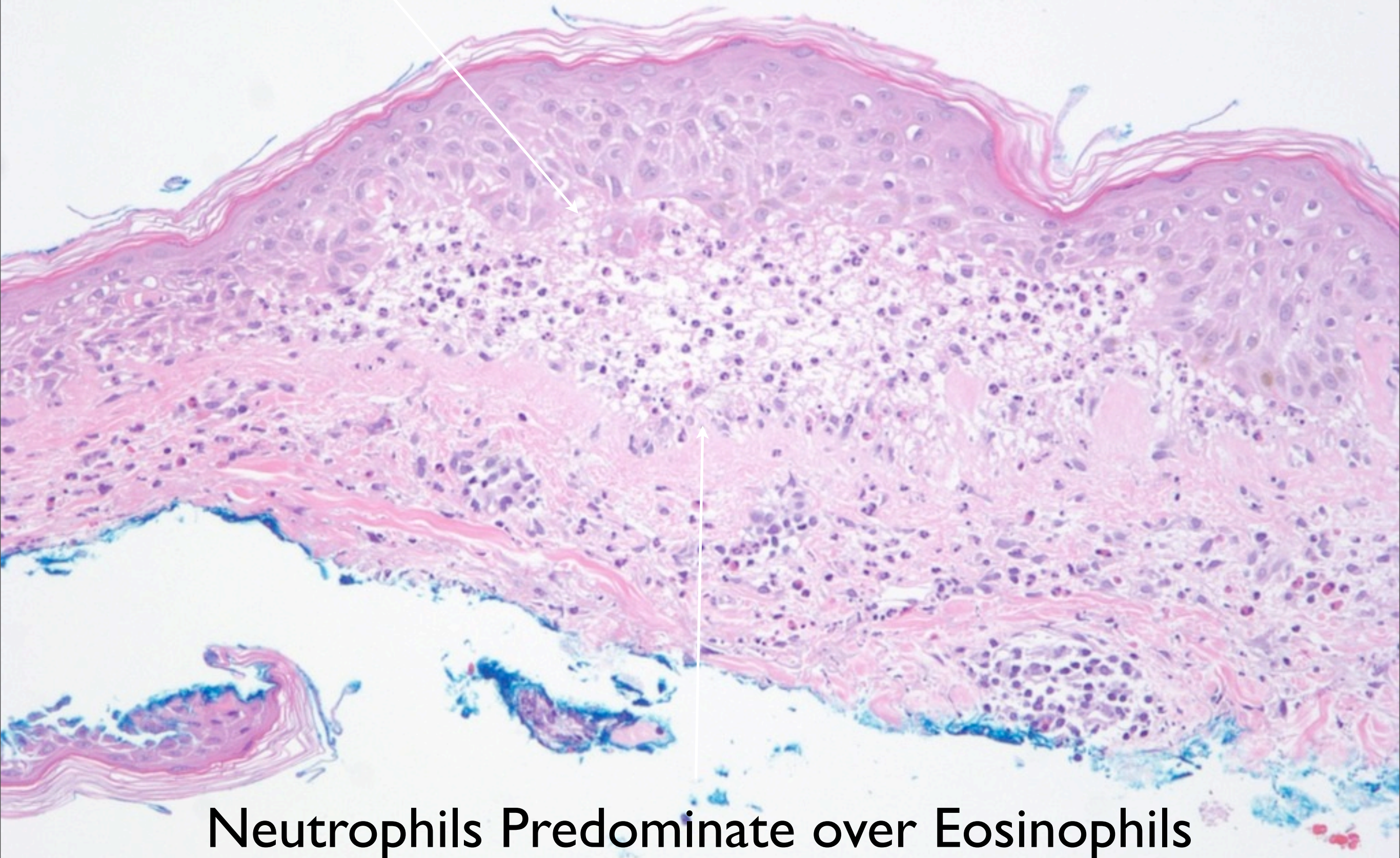

Neutrophils Predominate over Eosinophils



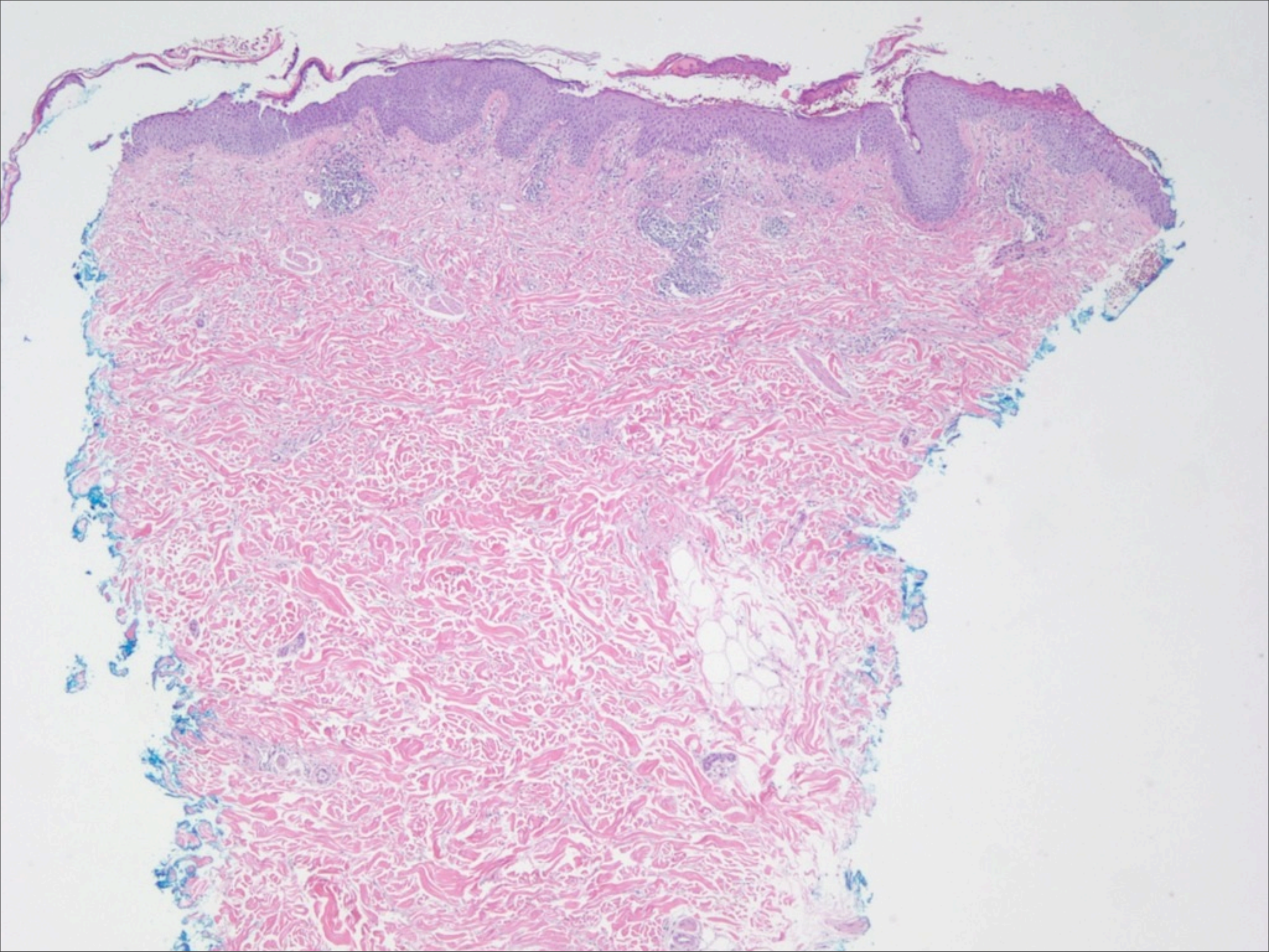



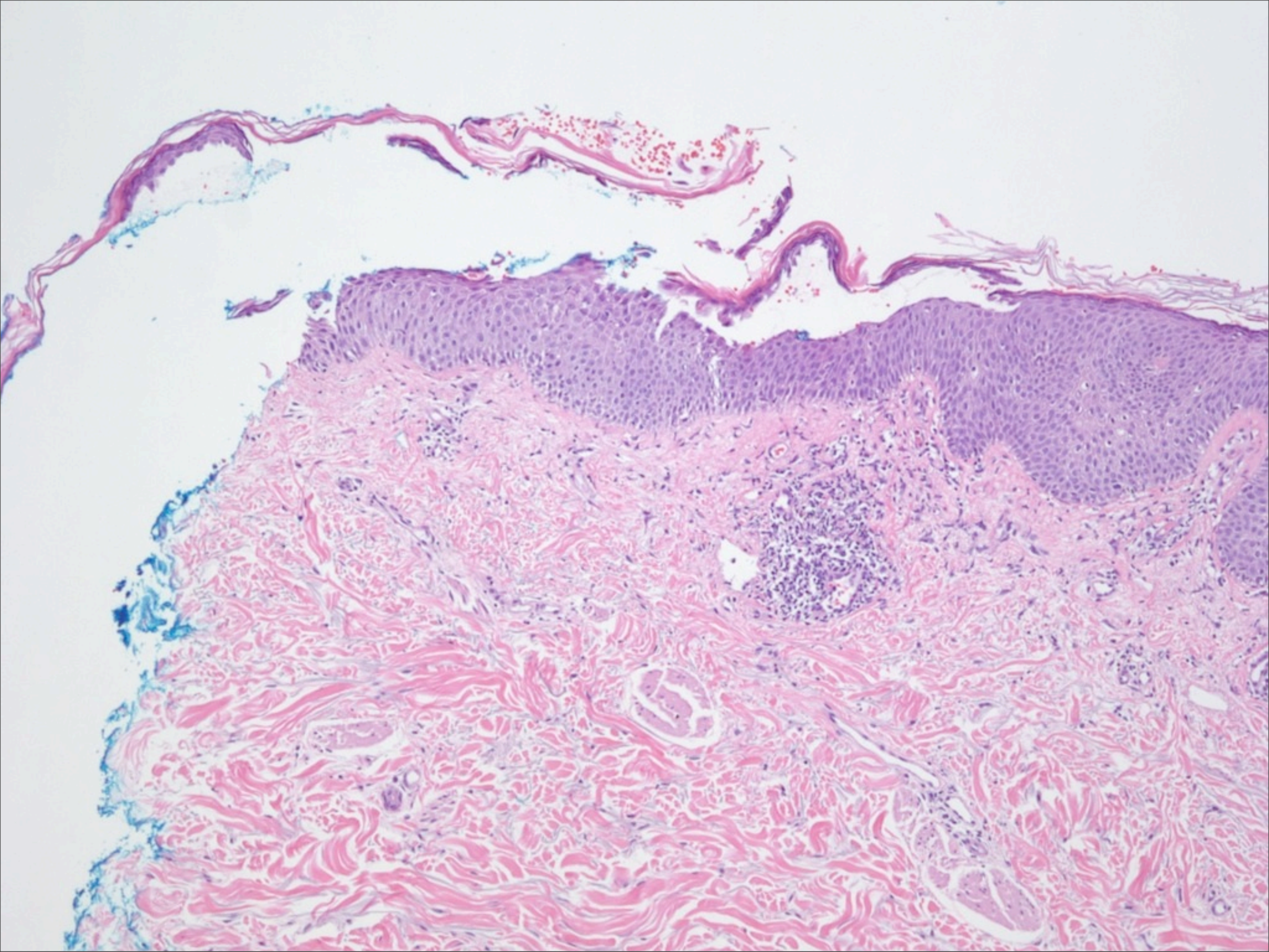



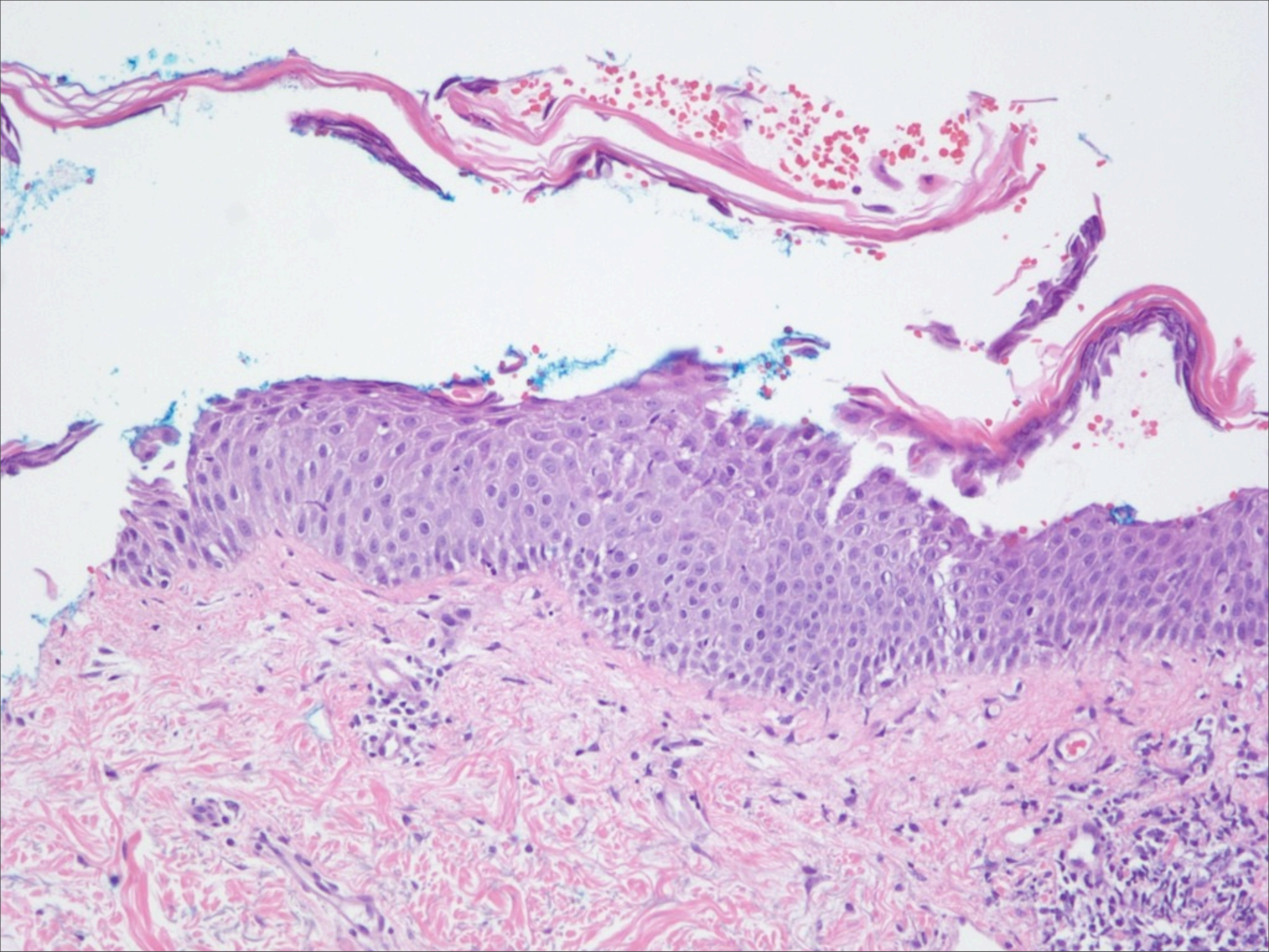



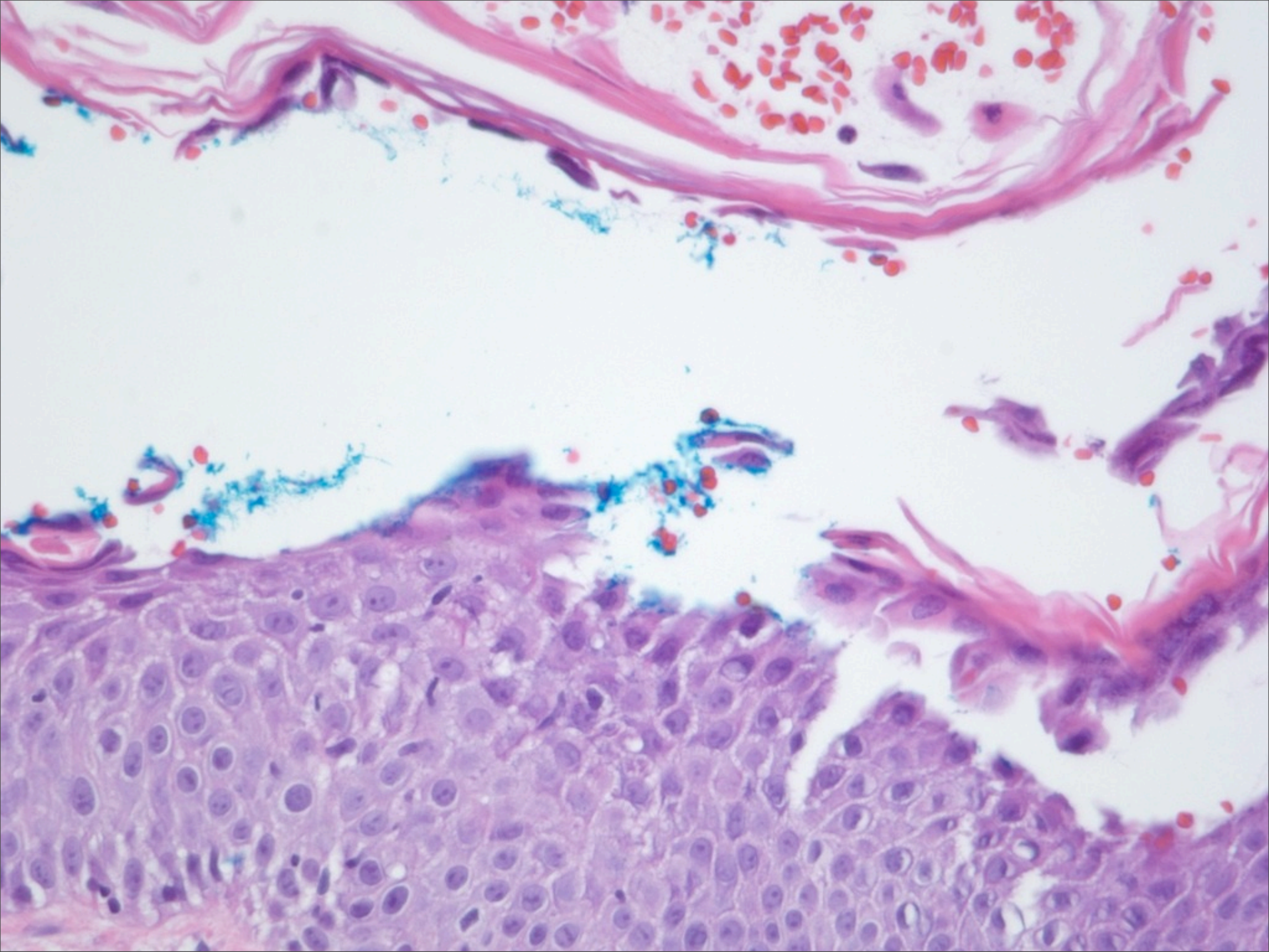



# Pemphigus Foliaceus



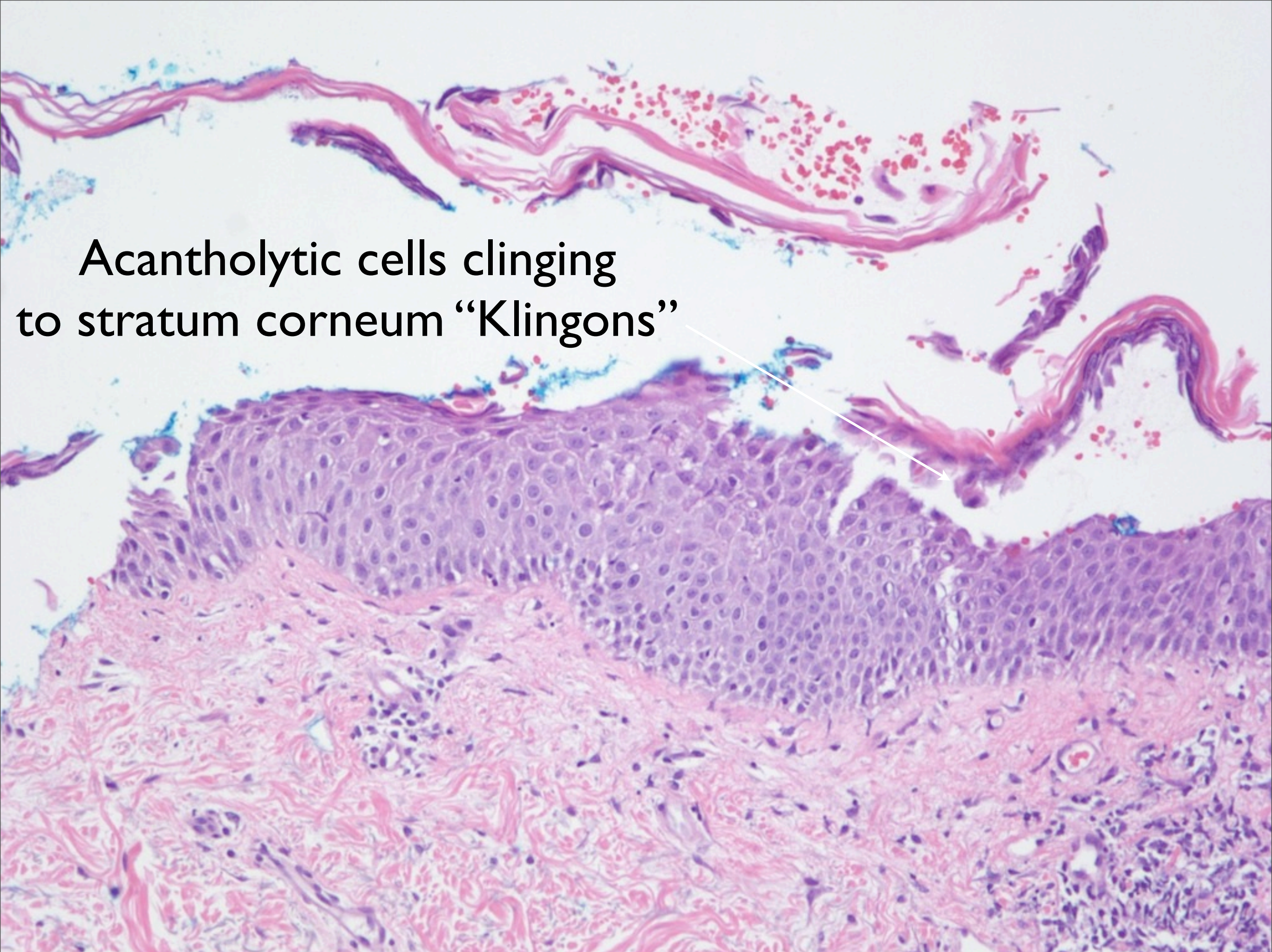

Acantholytic cells clinging  
to stratum corneum “Klingons”